AMBASSADOR
1958

GEN

ALLEN COUNTY PUBLIC LIBRARY
3 1833 01856 8409

GC
971.302
W72AU,
1958

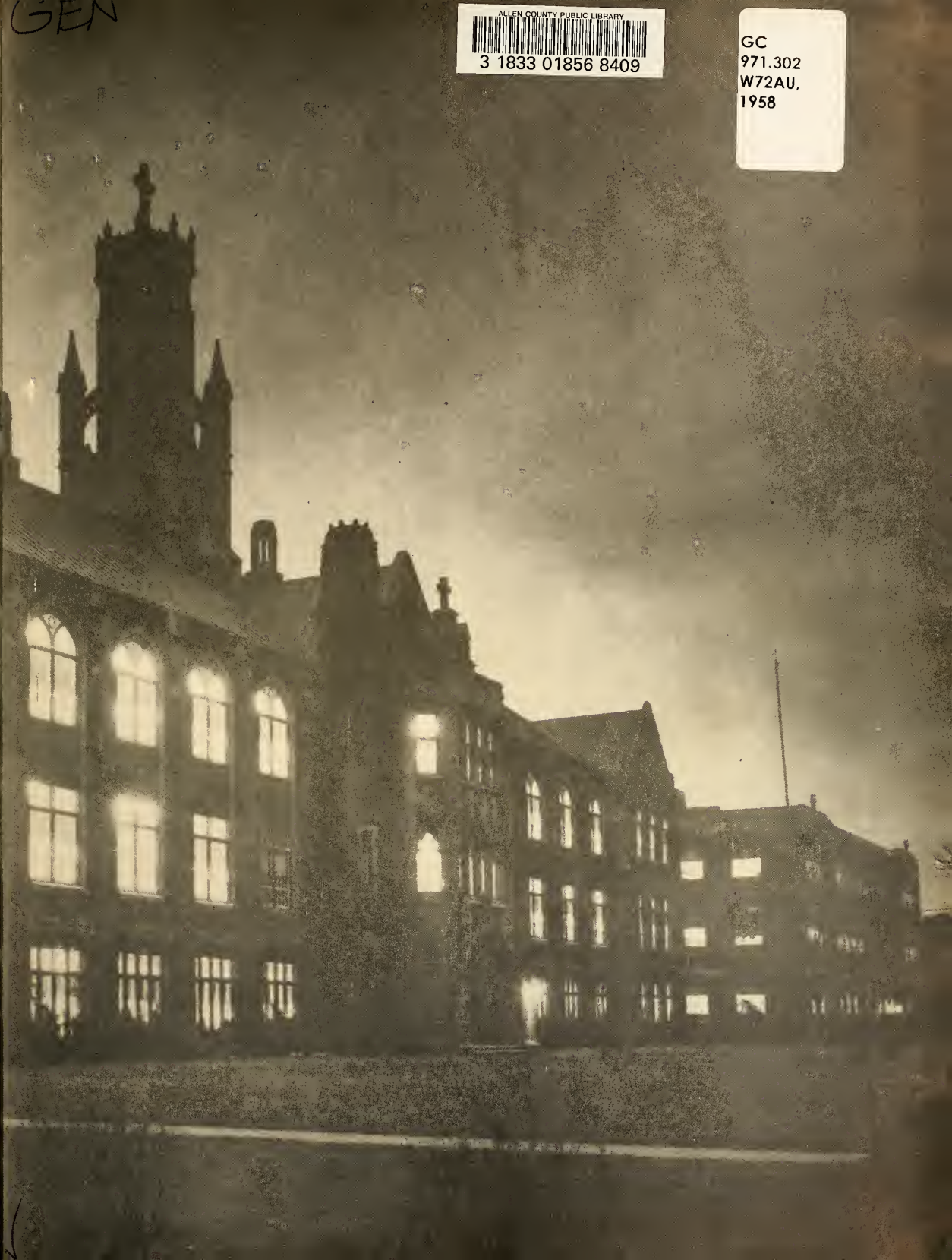

The Students of

ASSUMPTION

UNIVERSITY

of Windsor

Present

THE

AMBASSADOR

For 1958

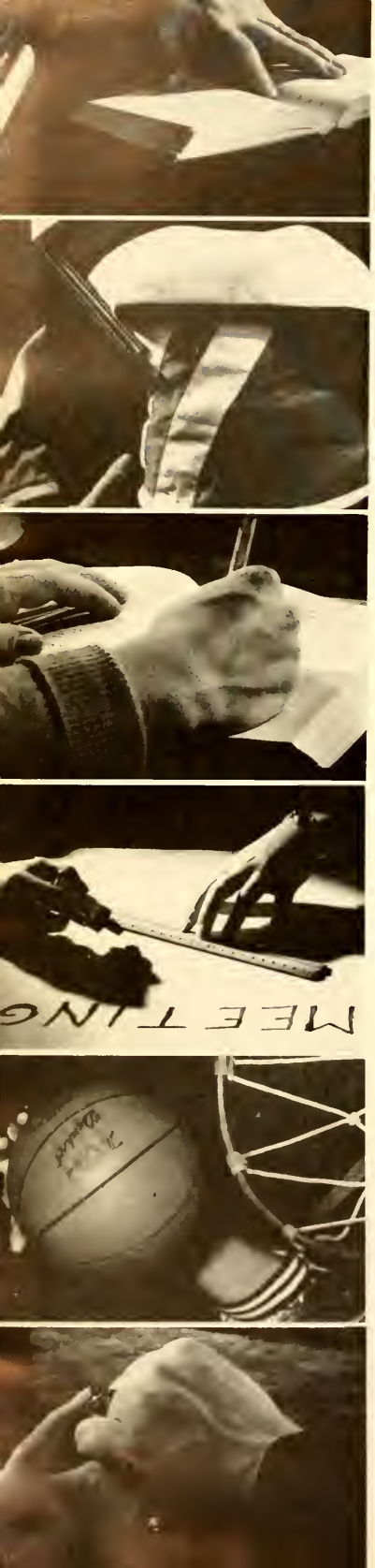

STAFF

EDITOR . . . . . Jack Duggan

ASSISTANT EDITOR . . . . . Joe Zelicskovics

ARTIST . . . . . James Caron

ADMINISTRATION, FACULTY . . . . . Fran O'Connor

SENIORS . . . . . Mary Ann Kennedy

UNDERGRADUATES . . . . . David McLewin

ORGANIATIONS . . . . . John Cole

ATHLETICS . . . . . John Danesi

ACTIVITIES . . . . . Jack Duggan, Joe Zelicskovics

ADVERTISING . . . . . Advertising Bureau

CONTENTS

TITLE PAGE 1

INTRODUCTION 3

ADMINISTRATION AND FACULTY 5

PROSPECTIVE GRADUATES 13

UNDERGRADUATES 29

ORGANIZATIONS 59

ATHLETICS 79

ACTIVITIES 105

ADVERTISING 119

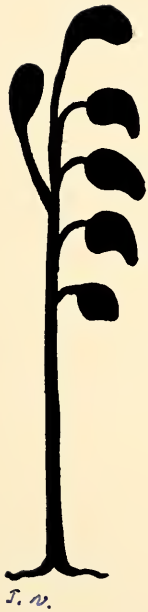

INTRODUCTION

How Like a Tree
Is Man's Pursuit of Truth,
Rising From the Darkness
And Seeking The Light
Through a Thousand Branches,
Yet All As One,
Inclining Toward The Sun.

—JAMES CARON

REV. EDWARD J. HARTMANN, C.S.B.

In Memoriam

The death of Father Hartmann was unexpected and sudden. He had gone about his work during the day, and in the evening had left for Detroit to attend a Veteran's dinner and reunion after which he planned to go to the parish assigned him for Sunday Masses. He mistook the first pains of a coronary thrombosis for indigestion, and instead of going on to his Sunday work, he deemed it advisable to rest a bit, and then return to Windsor. While he was being driven back, his condition became worse and in the early minutes of Sunday, April 28th death claimed him.

ADMINISTRATION AND FACULTY

The Chancellor
MOST REV. J. C. CODY, D.D., L.L.D., BISHOP OF LONDON

Everyone Is Talented

There is a bewildering diversity of talent in every country, in every city, even in every sizable family circle. Those who are less gifted have no reason to be envious of others better endowed because an all-wise Providence knows what is best for each and balances the score perfectly by the yard-stick: "To whomsoever much hath been given, of him shall much be required." (Luke XII, 48). There can be no quarrel with the trend to provide special classes and opportunities for the highly talented but how often do we see mediocre or even small talents steadily applied to a good cause produce far more fruit than sparkling talents left idle or divorced from life's true purpose, the glory of God. In the Parable of the Talents, note well, it was not the one who had received the five or the two talents who incurred the Master's anger but the servant who had received only one talent (Matt., XXV, 24), and instead of using it to good purpose, buried it. He is branded a "wicked and slothful servant" and cast "into the exterior darkness" symbolic of perdition. Genius being the exception rather than the rule, our country must depend most of all upon its unsung heroes—the rank and file. In our course of studies and all through our lives, may we by God's grace bear in mind that it is not how much talent we have but how well we use it that decides our entry and place in the heavenly hall of fame.

Devotedly yours in Christ,
Most Rev. J. C. Cody, D.D., L.L.D.,
Bishop of London.

President's Message

My Dear Students:

The development at Assumption University, which you can notice in almost every corner of the place, is smilar to a development on all University campuses. Your elders are making every sacrifice to provide adequate staff and facilities to give you every opportunity to develop into an educated person.

In the days that lie ahead the problems of our complex world will be in your hands. Yours will be the responsibilities which lie so heavily on the shoulders of the men of today. To meet this challenge you must be thoroughly equipped intellectually and morally.

May each one of you accept the burden of being serious students today so that you may be the right kind of leaders tomorrow.

God bless you.

VERY REV. E. C. LeBEL, C.S.B.
President

The Vice-Chancellor and President
REV. E. C. LeBEL, C.S.B., M.A., C.D.

REV. E. J. LAJEUNESSE,
C.S.B., M.A.
Vice President and Principal
University College
Professor of French

VERY REV. G. OWENS,
C.Ss.R., S.T.L.
Principal, Holy Redemmer College
Professor of Theology

SISTER ALOYSIUS MARY, S.N.J.M., B.Ph., M.A., B.S.L.
Principal and Dean of Women, Holy Names College
Assistant Professor of English

REV. R. RAYSON, M.A., D.D.
Principal, Canterbury College

DR. FRA K DeMARCO,
M.C.I.C., PhD.
Staff Chairman, Essex College
Professor of Chemistry

REV. N. J. RUTH, C.S.B., M.A.
The Dean of Arts and Science
Professor of Physics

REV. P. J. SWAN, C.S.B., Ph.D.
The Registrar
Assistant Professor of Philosophy

REV. R. G. MILLER, C.S.B., Ph.D.
The Dean of Men
Associate Professor of Philosophy

REV. FRANK RUTH, C.S.B., B.A.
The Comptroller

REV. E. A. ROBERTS, C.S.B., B.A.
The Treasurer

REV. D. J. FAUGHT, C.S.B., M.A.
University Chaplin
Professor of Mathematics

FLORENCE M. ROACH,
R.R.C., B.S., R.N., R.R.L.
Dean of Nursing Education

ELEANOR BARTEAUX HADDOW,
B.A., B.S.L.
The Librarian

BARBARA H. BIRCH, M.A.
Assistant Registrar

MRS. ROY PERRY, M.A.
Technical Advisor to Publications

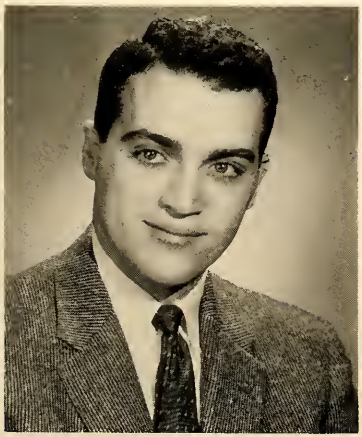

ROJER J. SCHIFFERLI, B.A.
Secretary-Treasurer, Alumni Association

MR. DAVID M. THOMPSON
Director of Placement

Rev. A. J. Grant, C.S.B., M.A.,
Professor of Biology

Dr. W. G. Benedict, Ph.D.,
Associate Professor, Biology

Mr. R. J. Doyle, M.S.,
Assistant Professor, Biology

Sr. Michael Mary, S.N.J.M., B.A.,
Lecturer in Biology

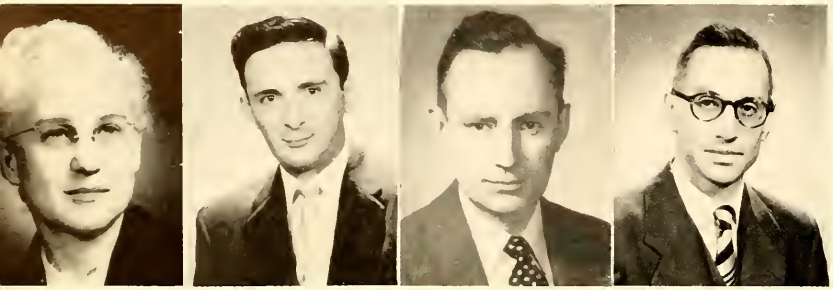

Miss Marie Moss, M.Sc.,
Assistant Professor, Biology

Mr. M. L. Petras, M.S.,
Lecturer in Biology

Dr. G. R. Horne, Ph.D.,
Professor of Business Administration

Mr. R. E. Duval, M.B.A.,
Assistant Professor of Business Administration

Mr. J. B. Gertz, M.B.A.,
Assistant Professor of Business Administration

Mrs. N. J. Surbeck, M.A.,
Lecturer in Business Administration

Mr. M. Zin, M.B.A.,
Lecturer in Business Administration

Dr. M. Adelman, Ph.D.,
Professor of Chemistry

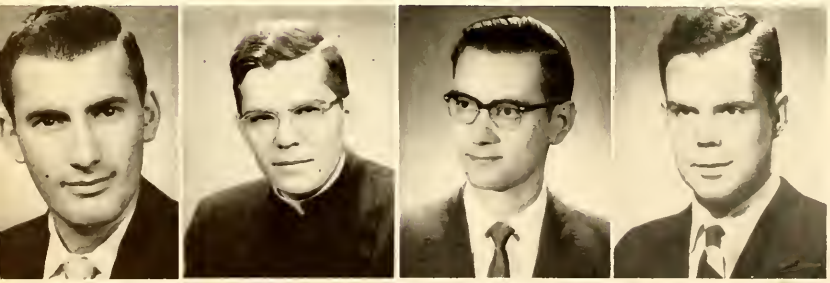

Mr. S. G. Beneteau, B.Sc.,
Instructor in Chemistry

Fr. G. Kosicki, C.S.B., M.S.,
Lecturer in Chemistry

Mr. R. Thibert, M.S.,
Assistant Professor of Chemistry

Dr. W. G. Phillips, Ph.D.,
Professor of Economics and Political Science

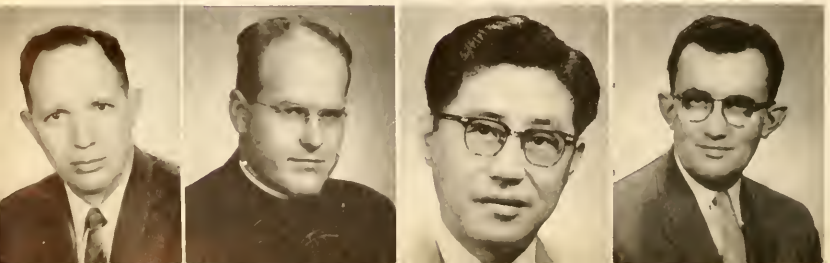

Mr. W. S. White, M.A.,
Lecturer in Economics and Political Science

Fr. J. Callaghan, C.S.B., M.A.,
Lecturer in Economics and Political Science

Dr. T. S. Wu, Ph.D.,
Associate Professor, Engineering

Mr. R. Billinghurst, M.A.,
Assistant Professor, Engineering

Mr. C. H. Montrose, B.Sc.,
Lecturer in Engineering

Fr. C. P. Crowley, C.S.B., Ph.D.,
Professor of English

Fr. R. J. Madden, C.S.B., M.A.,
Lecturer in English

Dr. M. J. Manley, Ph.D.,
Associate Professor, English

Fr. J. S. Murphy, C.S.B., M.A.,
Assistant Professor, English

Fr. E. C. Pappert, C.S.B., Ph.D.,
Assistant Professor, English

Mr. H. Plante, M.A.,
Lecturer in English

Fr. D. Mulvihill, C.S.B., Ph.D.,
Professor of History

Fr. F. Boland, C.S.B., Ph.D.,
Assistant Professor, History

Dr. C. M. Swan, Ph.D.,
Assistant Professor, History

Dr. H. Eliopoulous, Ph.D.,
Assistant Professor,
Mathematics

Fr. W. Nigh, C.S.B., M.A.,
Assistant Professor,
Mathematics

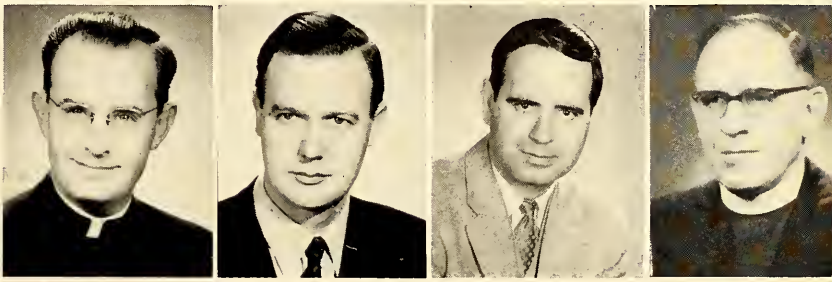

Dr. E. Zakon, Ph.D.,
Lecturer in Mathematics

Dr. A. Thibault, Ph.D.,
Associate Professor, Modern
Languages

Fr. C. Drouillard, C.S.B., Ph.D.,
Assistant Professer, Modern
Languages

Sr. Pauline, S.N.J.M., M.A.,
Assistant Professor, Modern
Languages

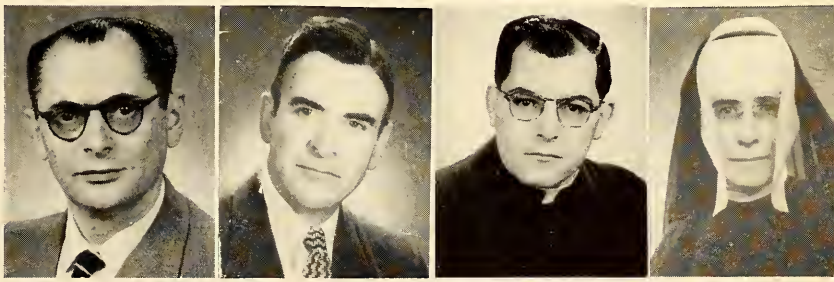

Fr. R. Pazik, C.S.B., M.A.,
Lecturer in Modern Languages

Fr. E. C. Garvey, C.S.B., Ph.D.,
Professor of Philosophy

Mr. P. Flood, M.A.,
Assistant Professor, Philosophy

Mr. J. Deck, M. A.,
Assistant Professor, Philosophy

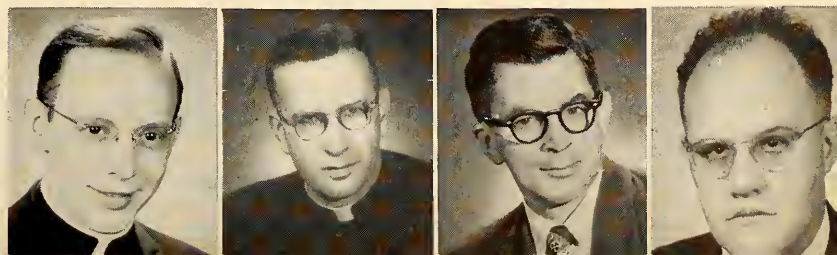

Dr. R. A. Aziz, Ph.D.,
Assistant Professor, Physics

Dr. G. Duwalo, Ph.D.,
Lecturer in Physics

Mr. J. Hushilt, M.A.,
Lecturer in Physics

Mr. R. Koenig, M.Sc.,
Lecturer in Physics

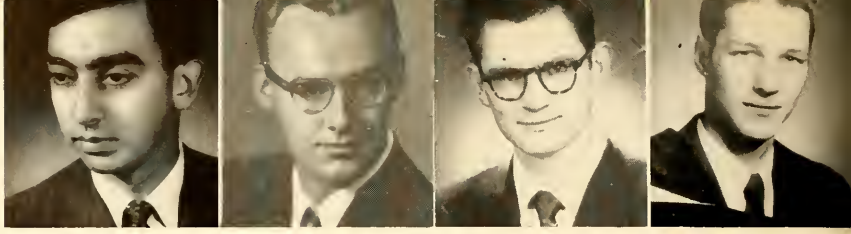

Brother R. Phillip, F.S.C., Ph.D.,
Professor of Psychology

Fr. E. C. Fehr, C.S.B., M.A.,
Assistant Professor, Psychology

Fr. T. McGouey, C.S.B., B.A.,
Lecturer in Psychology

Mrs. A. Mann, M.A.,
Instructor in Psychology

Fr. M. Record, C.S.B., M.A.,
Associate Professor of
Psychology

Fr. L. McCann, C.S.B., S.T.L.,
Professor of Theology

Fr. E. Crowley, C.Ss.R., S.S.L.,
Associate Professor, Theology

Fr. J. Hussey, C.S.B., M.A.,
Professor of Classics

Mr. I. Galantic, (Diploma,
Professor d'Art),
Instructor in Fine Arts

Mr. P. Vandall, B.A.,
Instructor in Geography

Fr. A. Weiler, C.S.B., B.A.,
Lecturer in Geology, Modern
Languages

Most Rev. C. Nelligan, B.A., D.D.,
Associate Professor History
and Modern Languages

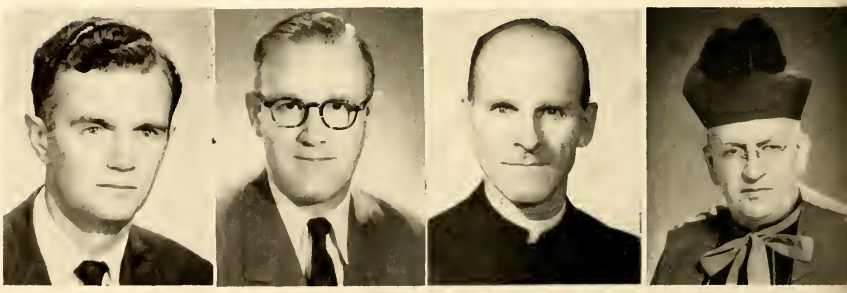

Mrs. V. W. Leach, L.C.M., M.A.,
Instructor in Music

Miss M. C. Shaver, B.Sc.N.,
Instructor in Public Health
Nursing

Mr. V. Chrypinski, M.A.,
Lecturer in Political Science,

Mr. R. Helling, M.A.,
Lecturer in Sociology

PROSPECTIVE GRADUATES

UNIVERSITY COLLEGE

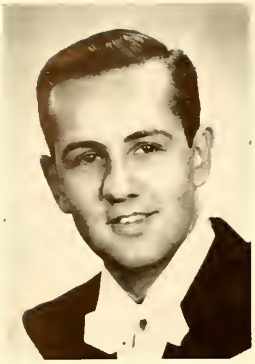

WILLIAM ADAMIC
Windsor, Ontario

MARY-CATHERINE ALDRIDGE
Toronto, Ontario

RICHARD ALLARD, C.S.B.
Syracuse, New York

BRIAN BEACH
Windsor, Ontario

RENO BERTOIA
Windsor, Ontario

DONALD BIERS
Dearborn, Michigan

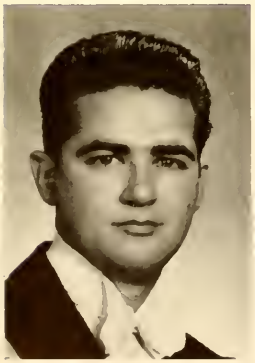

HARRY BLUMENFELD
Windsor, Ontario

ROBERT BOUTELLIER
Windsor, Ontario

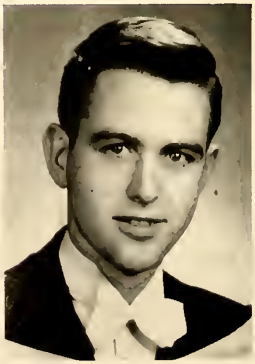

PETER BOWERS
Toronto, Ontario

Mace is Symbol of the University's Authority

MARIE CLAIRE BRISBOIS
Windsor, Ontario

WILLIAM E. BURGIS
Windsor, Ontario

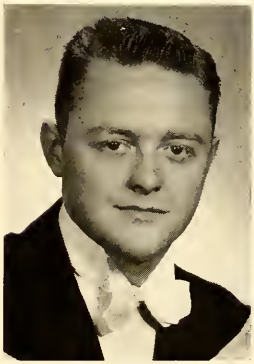

EDWARD CALDWELL
Syracuse, New York

REV. THOMAS CALLAGHAN, C.Ss.R.
Windsor, Ontario

REV. FRANK CASEY, C.Ss.R.
Windsor, Ontario

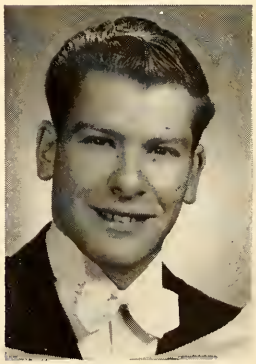

HAROLD CRAWFORD
LaSalle, Ontario

The Academic Procession

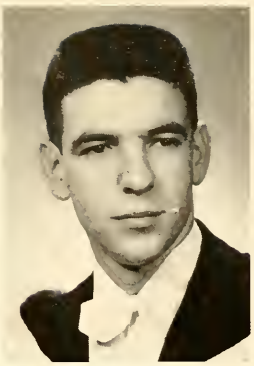

JOHN DANESI
Port Credit, Ontario

GEORGE F. DICKSON
Windsor, Ontario

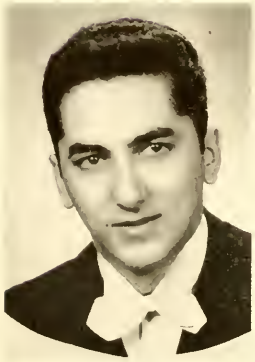

MARIO DiSALLE
Copper Cliff, Ontario

JACK DUGGAN
Toronto, Ontario

ROBERT DUGGAN, C.S.B.
Detroit, Michigan

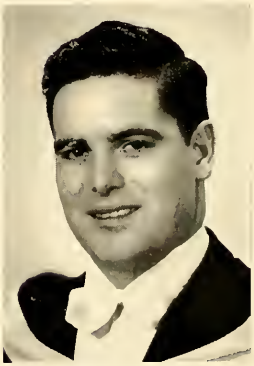

ALFRED DUPONT
Temiskamingue, Quebec

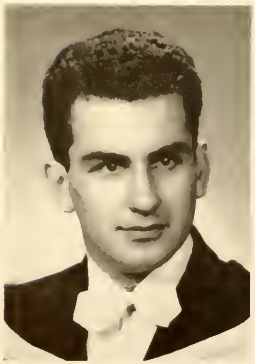

GERALD FOURNIER
Windsor, Ontario

KENNETH FOYSTER
Hamilton, Ontario

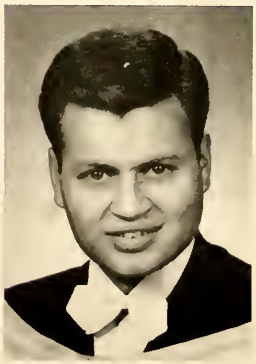

GERALD FREED
Windsor, Ontario

Rev. JOHN GRIFFIN, C.Ss.R.
Windsor, Ontario

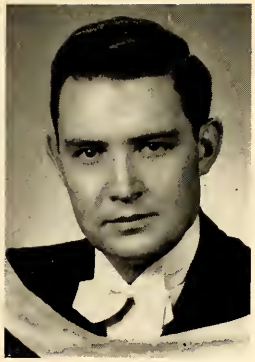

JOHN RYAN HIGGINS
St. John, New Brunswick

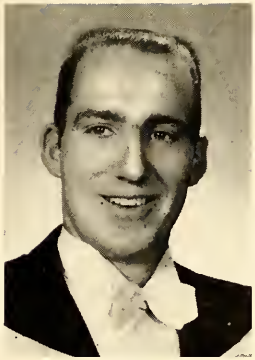

ALEX HOFFMAN
Windsor, Ontario

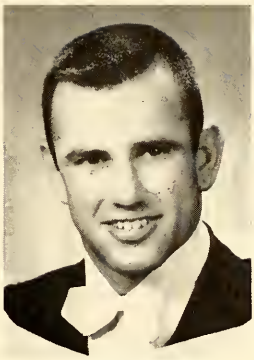

JOHN HOOL
Gagetown, Michigan

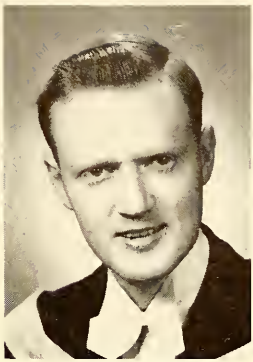

JAMES JOHANSON
Windsor, Ontario

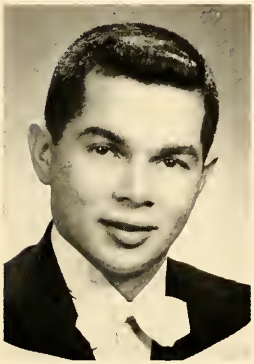

ROBERT KEFGEN
Detroit, Michigan

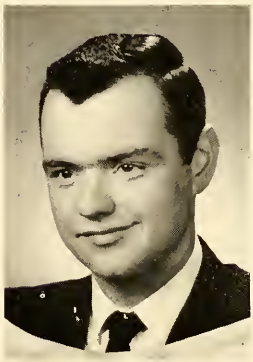

DAVID KELLY, C.S.B.
Rochester, New York

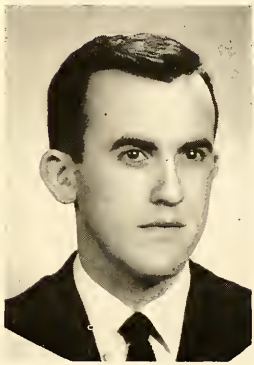

PATRICK KELLY, C.S.B.
Amherstburg, Ontario

RAY KOSI
Windsor, Ontario

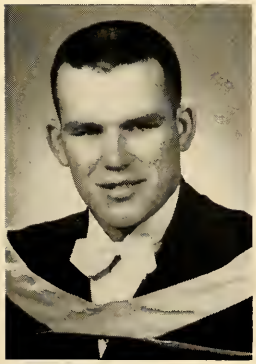

MICHAEL LAVELLE
Toronto, Ontario

ALBERT LUGLI
Copper Cliff, Ontario

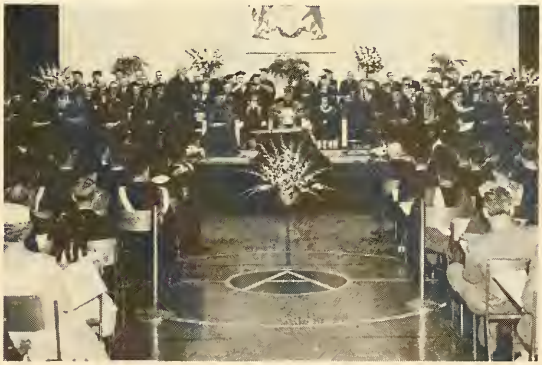

Convocation Ceremonies

Springtime in the Winter

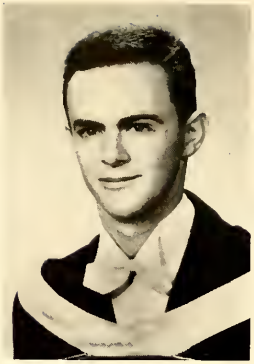

JAMES McALLISTER
Windsor, Ontario

EVELYN McLEAN
Windsor, Ontario

JOANNE McNAB
Toronto, Ontario

WARREN MORGAN
Windsor, Ontario

MARY MURRAY
Hamilton, Ontario

FRANCES O'CONNOR
Windsor, Ontario

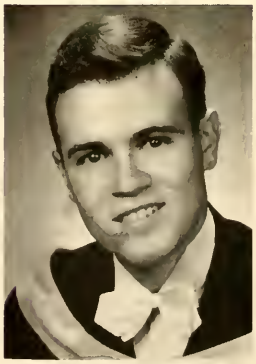

ERWIN PARENT
Windsor, Ontario

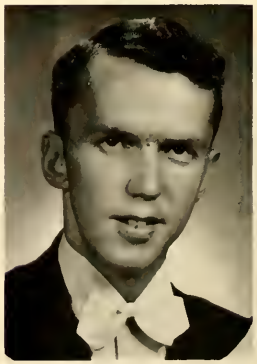

MORLEY PATTISON
Windsor, Ontario

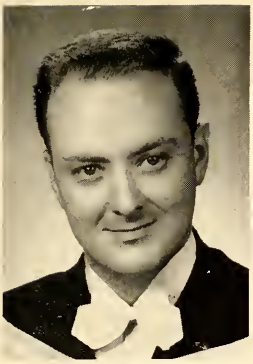

WILLIAM PEGLER
Windsor, Ontario

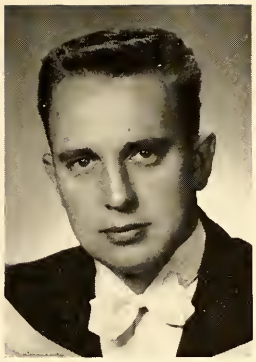

FREDERICK PHILCHUK
Windsor, Ontario

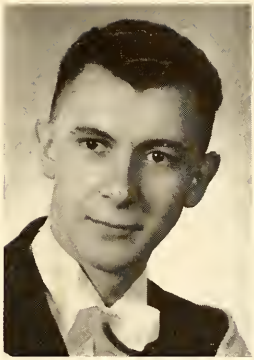

PASCAL PIGNAL
Windsor, Ontario

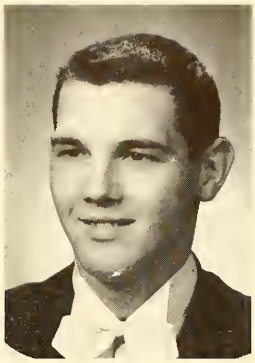

RAYMOND PRIMEAU
Windsor, Ontario

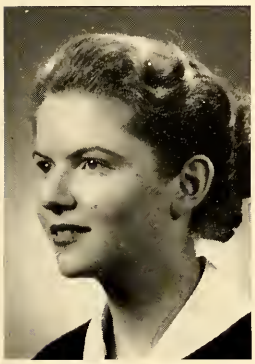

WILMA PURVIS
Belle River, Ontario

GEORGE REGULY
Fort William, Ontario

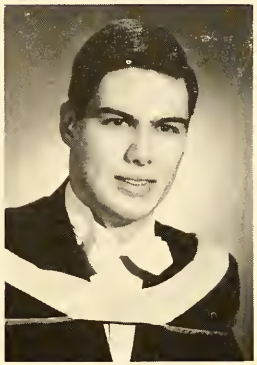

PAUL RENAUD
Kitchener, Ontario

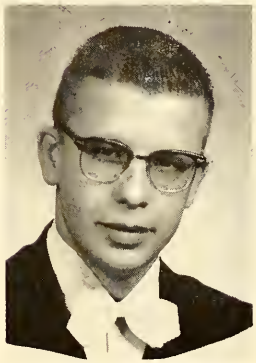

JOHN SCHWANNEKE
Detroit, Michigan

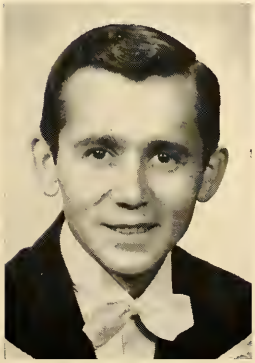

STEVEN SLAVIK
Windsor, Ontario

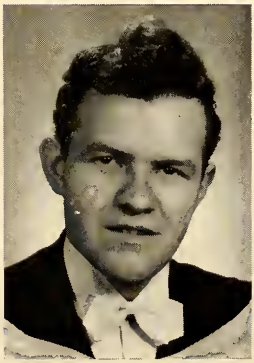

GARTH SMITH
Windsor, Ontario

I think that I shall never see, a building as lovely as a tree

End of a perfect day at Essex College

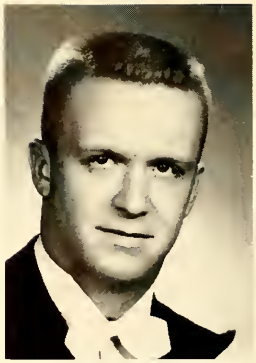

MICHAEL SPANG
Rochester, New York

RONALD STAUTH
Toronto, Ontario

SHIRLEY STOLARCHUK
Windsor, Ontario

ROBERT VITALI
Sudbury, Ontario

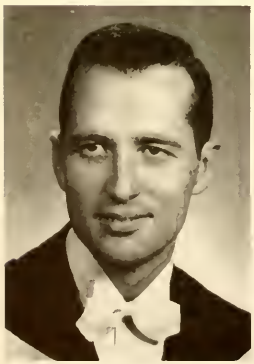

HUGH WILDE
Winnipeg, Manitoba

PATRICK YOUNG
Brampton, Ontario

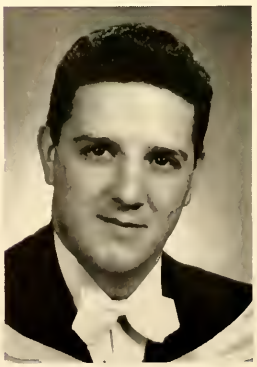

JOSEPH ZELICSKOVICS
Welland, Ontario

ALLAN HOUSTON
Windsor, Ontario

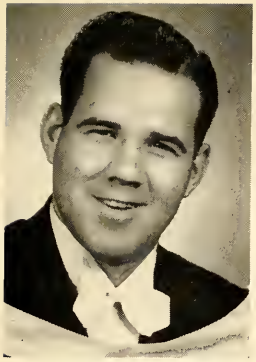

ALEXANDER AITKEN
Windsor, Ontario

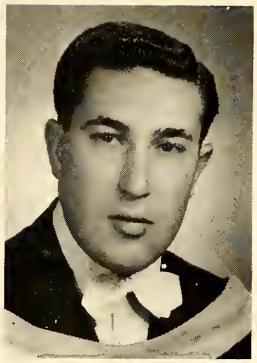

GERRY ALEXIS
Windsor, Ontario

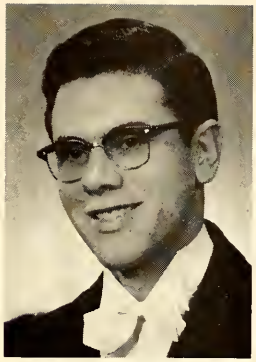

DONALD BERNACHI
Riverside, Ontario

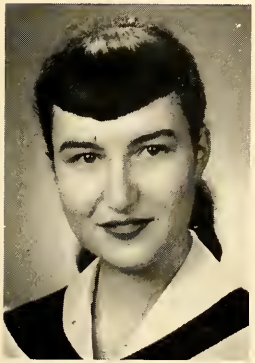

MARGARET BROWN
Windsor, Ontario

STANLEY CASSIN
Corunna, Ontario

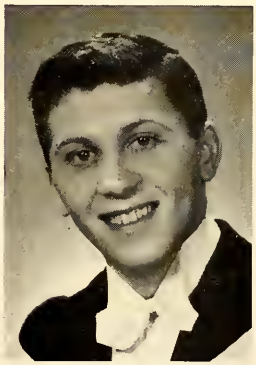

GABRIEL COUREY
Tilbury, Ontario

GERALD CRONIN
Espanola, Ontario

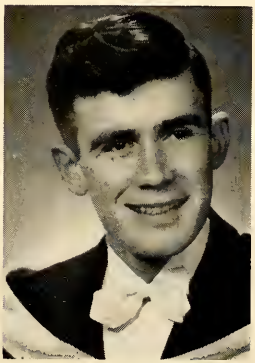

WILLIAM DOUGLAS
Merlin, Ontario

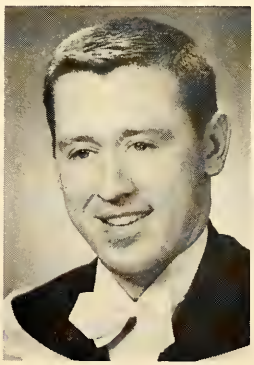

PETER DUNN
Windsor, Ontario

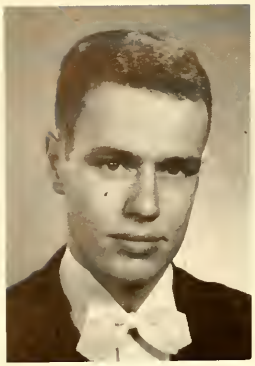

DAVID EATON
St. John's, Newfoundland

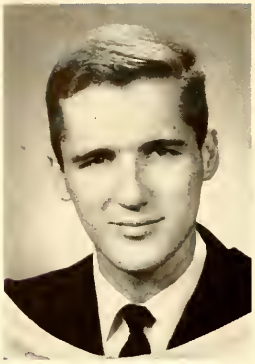

JAMES GAUNT, C.S.B.
Detroit, Michigan

CLARKE GROLEAU
Hamilton, Ontario

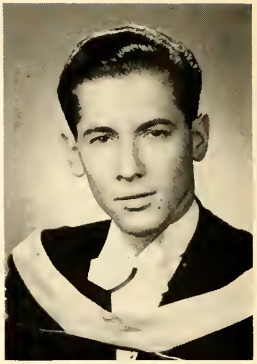

EDWARD GUT
Windsor, Ontario

The demand curve is elastic

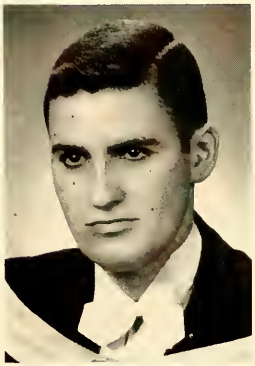

ALLEN KEELE
Kingsville, Ontario

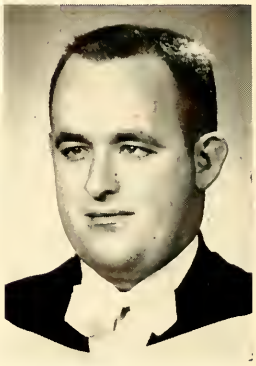

HERBERT KORNELSEN
Wheatley, Ontario

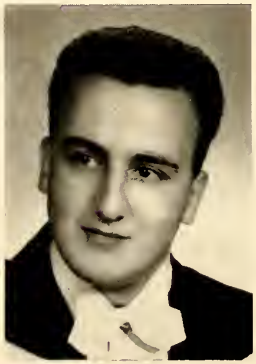

JOSEPH KROMER
Greenock, Ontario

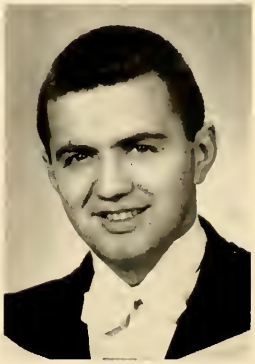

KENNETH LAUZON
Windsor, Ontario

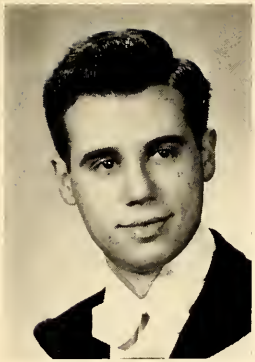

GERALD LEVINE
Windsor, Ontario

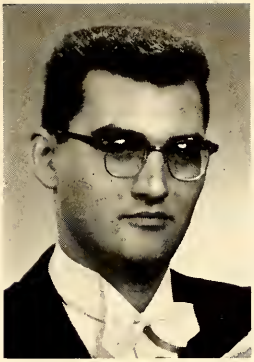

FRANCIS LUKACS
Windsor, Ontario

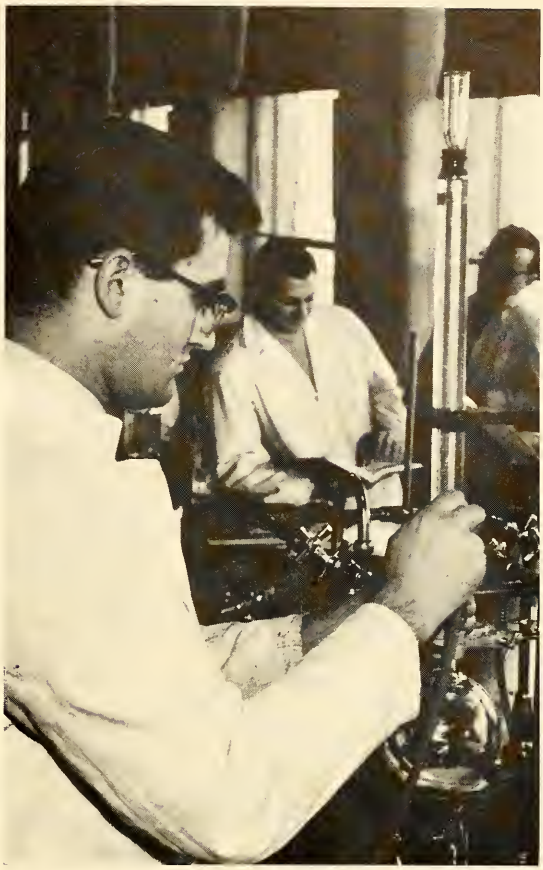

An Afternoon Lab

NEIL MacEWAN
Windsor, Ontario

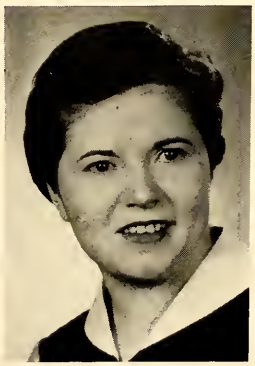

ANNE MARTIN
Vermillion, Alberta

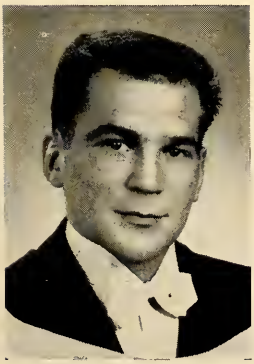

JOSEPH MASCARIN
Windsor, Ontario

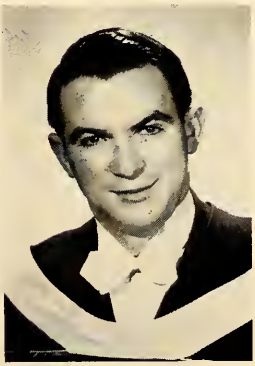

BRIAN MOAR
Cornwall, Ontario

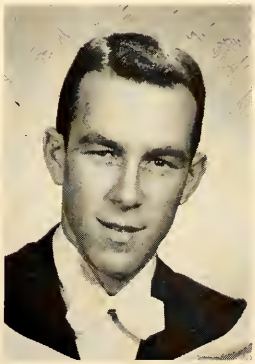

ORVAL MONFORTON
RiverCanard, Ontario

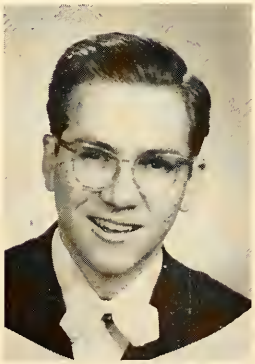

JOHN MONGENAIS
Windsor, Ontario

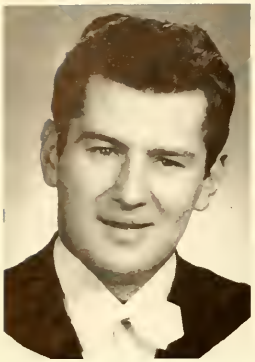

EDWARD MULARCHYK
Windsor, Ontario

JOHN MURRAY
Hamilton, Ontario

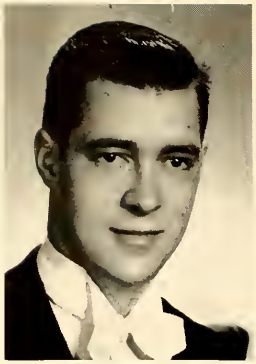

JOSEPH MURRAY
Dublin, Ontario

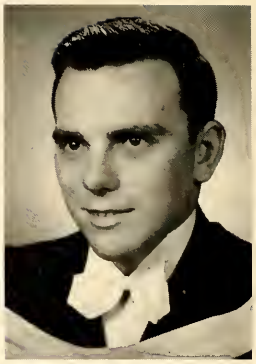

CHARLES NEILSON
Windsor, Ontario

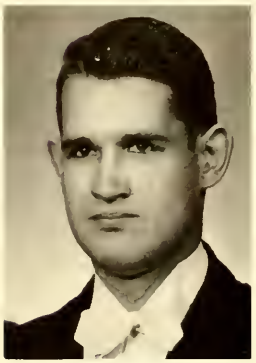

WILFRED
NEIDERREITHER
Berkley, Michigan

JOSEPH OAKES
Sarnia, Ontario

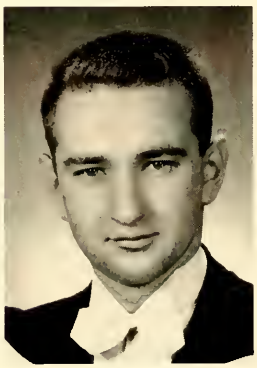

RAPHAEL OTTENBRITE
Whitby, Ontario

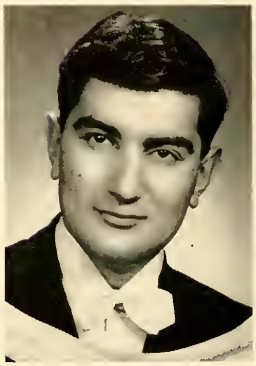

LEON PAROIAN
Windsor, Ontario

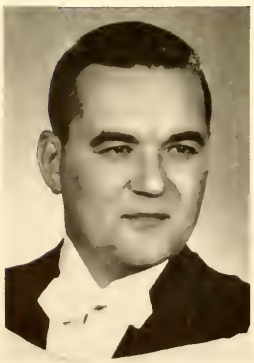

MIECZYSLAW PAWLIK
Windsor, Ontario

JOHN PEARSON
Chatham, Ontario

Will it React?

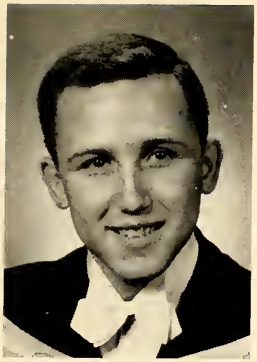

PAUL PENNINGTON
Windsor, Ontario

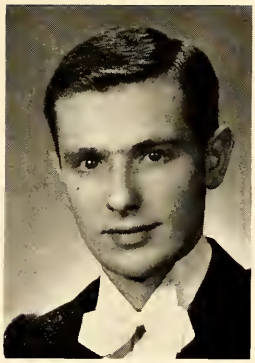

RONALD PFAFF
Windsor, Ontario

Friday is a great day.

NILLO PICCININ
Windsor, Ontario

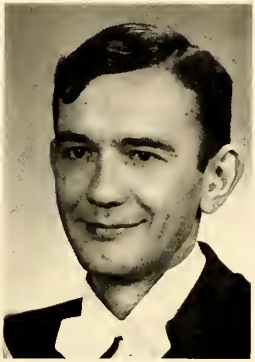

BOGDAN POPOVIC
Riverside, Ontario

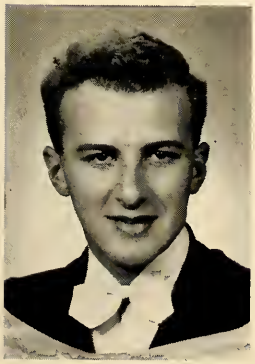

CRAIG PUNCHARD
Windsor, Ontario

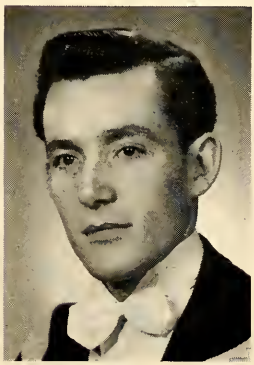

JOHN ROSS
Kingsville, Ontario

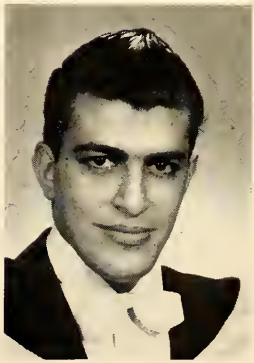

EDWARD SABGA
Port of Spain, Trinidad

ROSEMARY SIKICH
Windsor, Ontario

HARVEY SILVER
Windsor, Ontario

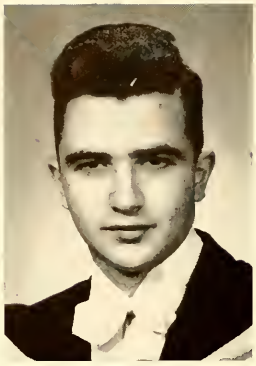

JOHN SMITH
Windsor, Ontario

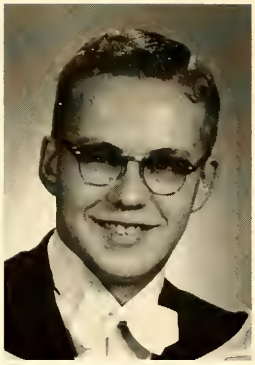

WILLIAM STEPHAN
Rochester, New York

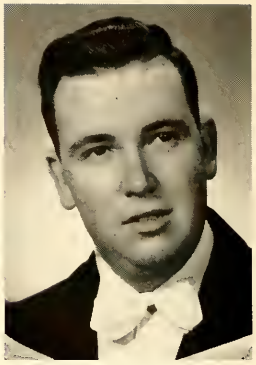

THOMAS TIERNAN
Chatanooga, Tennessee

ALLAN TROTHEN
Windsor, Ontario

FRANCIS TRUTWIN
Hamilton, Ontario

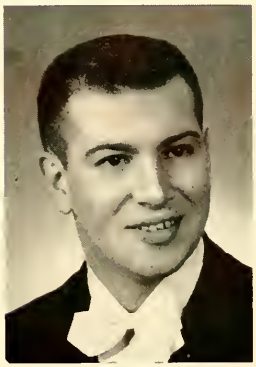

RICHETTO VALENTINI
Copper Cliff, Ontario

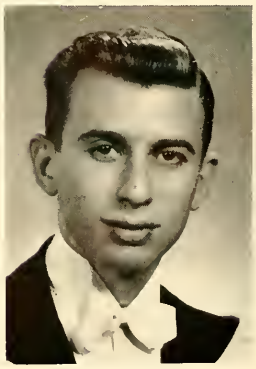

JOHN VAN RAAY
Chatham, Ontario

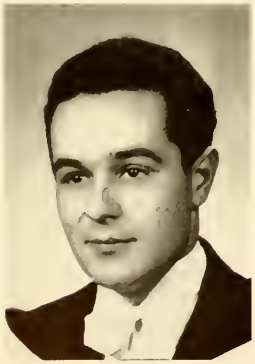

JOHN VERHOEVEN
Simcoe, Ontario

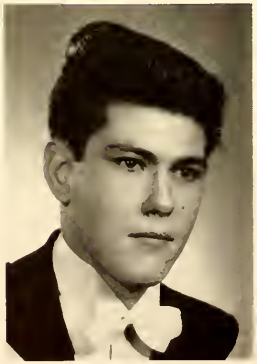

RALPH WATERS
Kingsville, Ontario

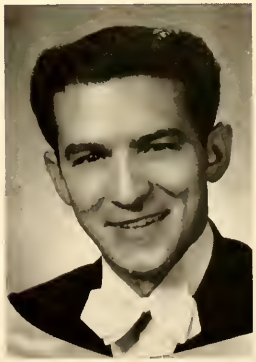

ARTHUR WEILER
Formosa, Ontario

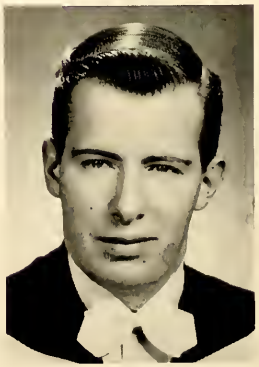

GARY WINTERMUTE
Windsor, Ontario

NURSES

ESSEX COLLEGE

JENNIFER BENZA
Windsor, Ontario
Diploma

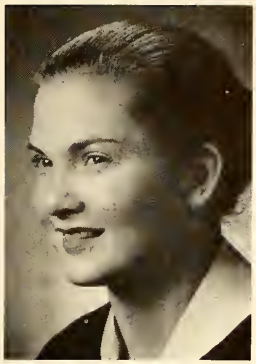

ANN BRICK
Riverside, Ontario
Diploma

LETITIA BURKE
Chatham, Ontario

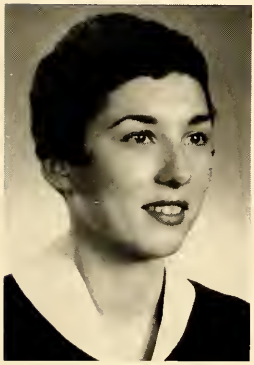

PATRICIA CAVE
Windsor, Ontario
Diploma

SISTER ST. CUTHBERT
Pembroke, Ontario

SISTER
ELIZABETH GRACE
London, Ontario

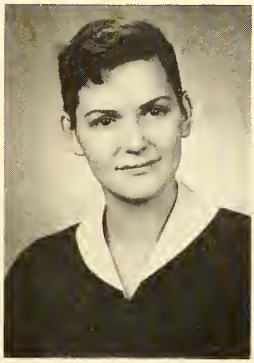

SUZANNE GEML
Windsor, Ontario
Diploma

ELIZABETH GRAY
Amherstburg, Ontario
Diploma

Working together is fun.

Nursing Education Class

DONNA HARRISON
Windsor, Ontario
Diploma

JULIA LEITAO
Toronto, Ontario

KATHERINE MacDONNELL
Toronto, Ontario
Diploma

TERESA MALONE
Hamilton, Ontario
Diploma

BARBARA O'DONOGHUE
St. Catherines, Ontario
Diploma

JOANNE PUNCH
Sudbury, Ontario
Diploma

OLGA SMUCZOK
Windsor, Ontario
Diploma

MURIEL STEWART
Marysville, New Brunswick
Diploma

UNDERGRADUATES

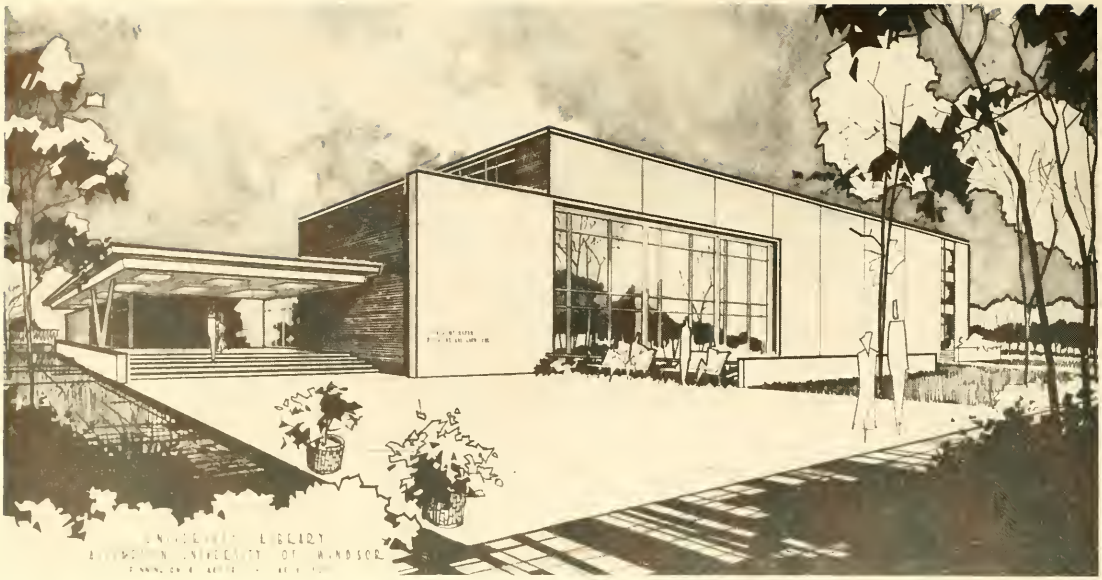

The New Library

PRELIMINARY YEAR ARTS

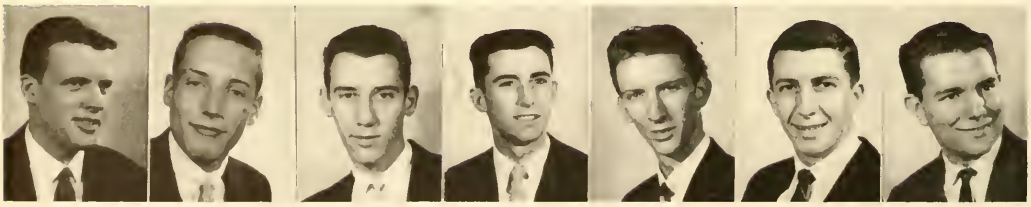

Serry Baker
Carl Bernoske
Clare Blonde
Paul Bondy
Frank Brokenshire
Paul Burry
Jerry Cahill

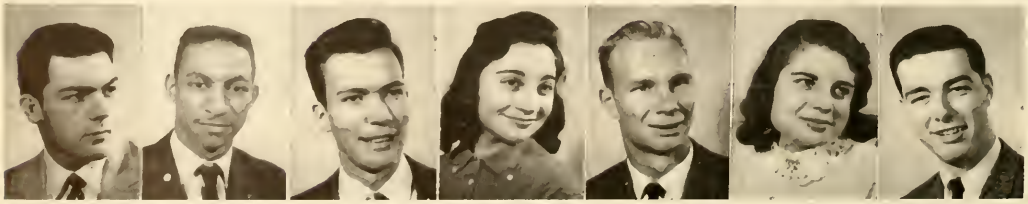

Gerald Cunningham
George Dennis
Tom Dettman
Marie Distefan
Ed Dixon
Gail Duquette
Paul Fairhurst

Lou-Ann Fonfara
Terence Furlong
Ken Gainer
Angela Gervais
deLancy Gillier

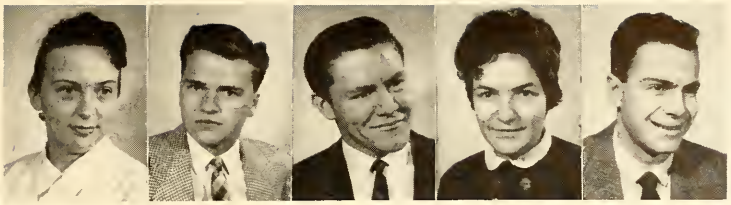

Glen Girard
Leo Girard
Jim Graham
Rosemary Griesinger
Gene Grondin

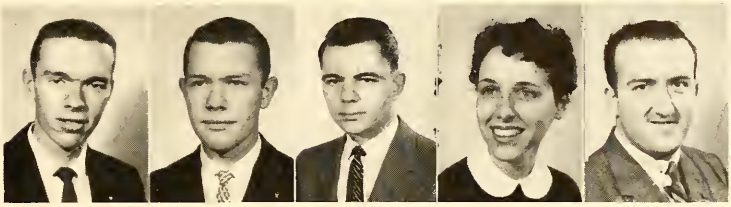

Yu Hanson
David Harris
Li Hong Loke
Patricia Horne
Morton Kaplan

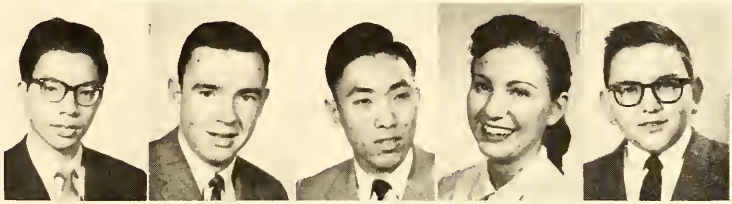

Jim Kenny
Pat Kohlmeier
Carol Ladouceur
Ron La France
Peter Lee

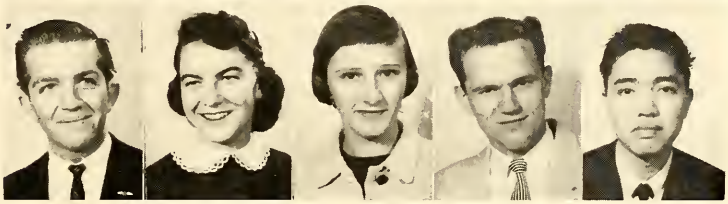

Larry McChesney
Paul McCool
Sue McHugh
Anne McPharlin
Paul MacDonald
Bill MacMullen

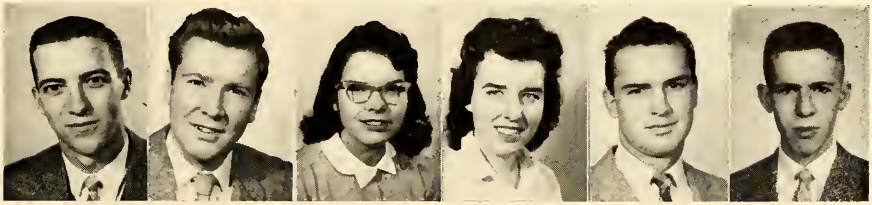

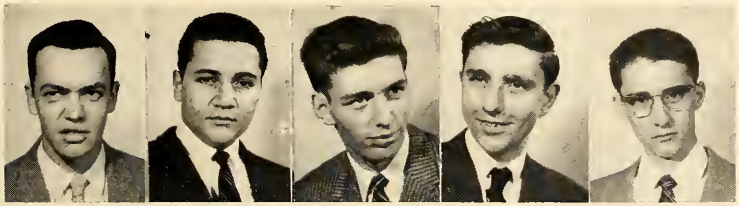

Bruce MacNeil
Sam Manfou
Breen Keenan
David Bib
Tom Hanss

Gerry Majic
Paul Marcella
Mike Dufour
Frank Burns

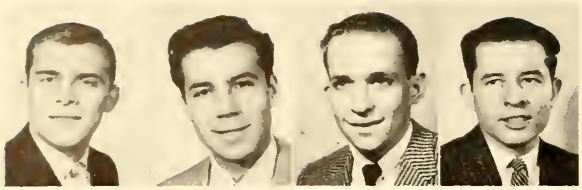

Mel Martin
Ed Masse
George Morgan
Bob Morin

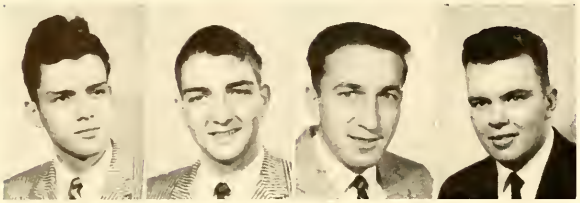

John Mussio
Al Mussio
John Nanni
Pat Nighbor

PRELIMINARY YEAR

Tommy Ng
Terry O'Connell
Richard O'Connor
Varton OHannessain
Sheila O'Hara
Jack Olsen

Hugh O'Neill
Joyce Parent
Joe Pastiovich
Helen Pearce
Dave Pennington
Marcel Phaneuf

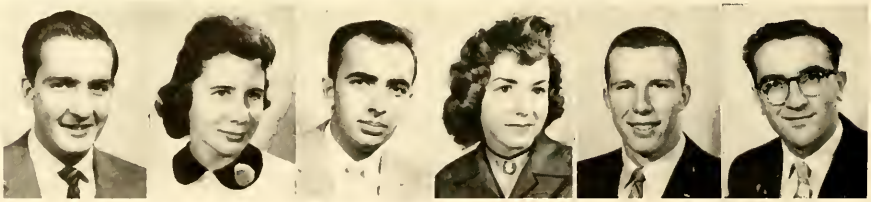

Roger Poisson
Mickey Pradziad
Clare Quinlan
Robert Rayson
Andre Richard
Fred Roman

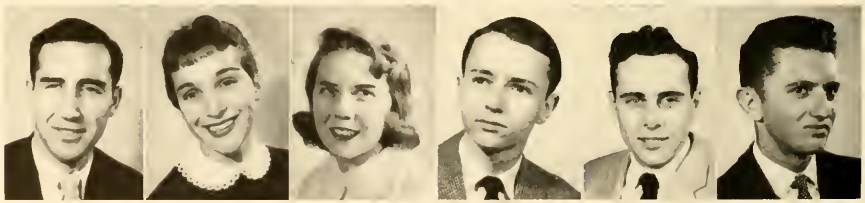

Lucio Sandrin
John Saunders
Eric Seidel
D'Arcy Sheedy
Ekkehard Simla
Tom Taylor

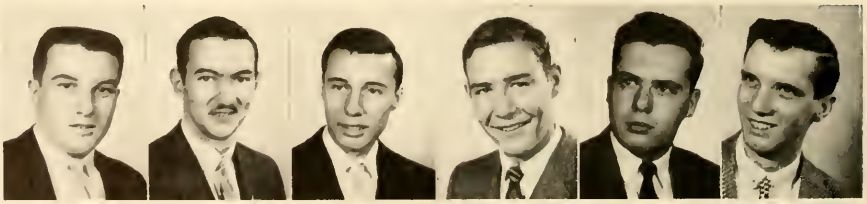

Paul Thompson
Kay Tofflemire
Bill Todd
Mary-Anne Victor

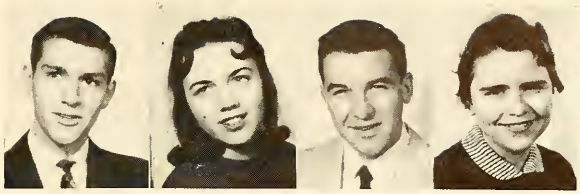

Gerry Weale
Leslie Wintonyk
Bob Wood
Nancy Zettlemoyer

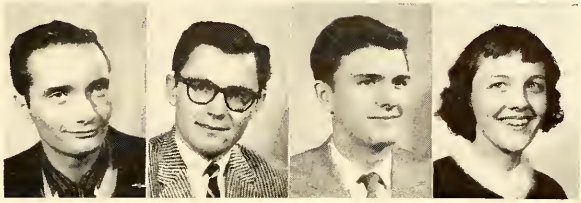

ARTS

Early Morning Coffee

Fall Arrives

Linda Atkinson

Harold Barratt

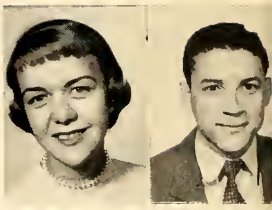

Gail Bondy

Frank Boscariol

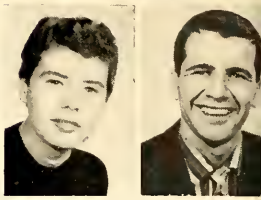

FIRST

Barry Callaghan

James Caron

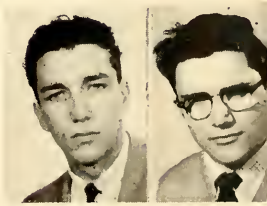

Howard Branscombe

Leo Brunelle

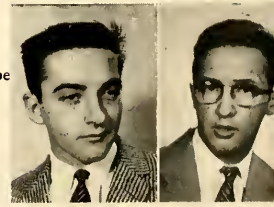

Fran Chambers

Jack Chambers

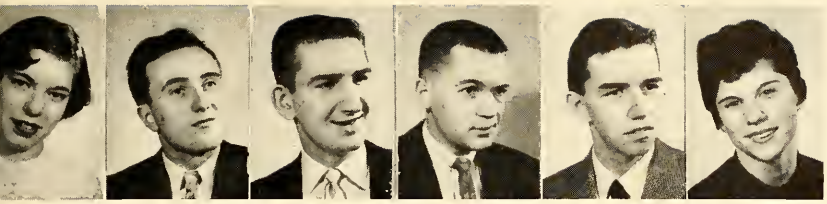

Mary Patricia Clarke
Gary Clarkson
John Cole
John Cooney
Bill Coyle
Connie Curran

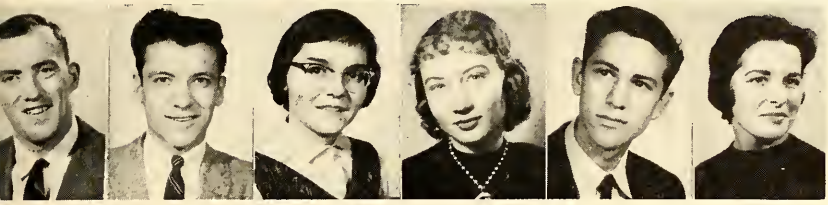

Alex Day
Armand DeLuca
Pauline Deslippe
Donna Drew
Don Dupuis
Yvonne Durocher

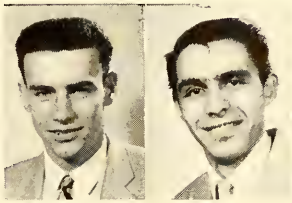

Bill Eull
Joe Farrah

YEAR ARTS

Hugh Fay
Pete Fera

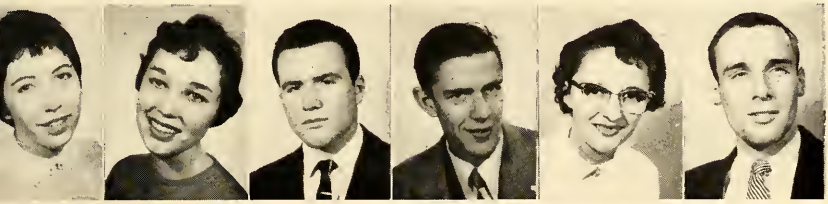

Carol Fisher
Mary Margaret Fisher
Jim Fontana
Peter Freel
Pat Giesler
Tony Gilbert

Richard Giroux
Malcolm Godin
Jim Gordon
Bonnie Graham
Denis Halliwell
Dorothy Harrison

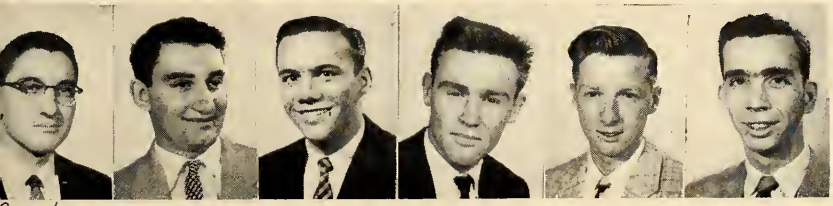

Mike Hendrick
Terry Henry
George Holovaci
Bill Johnston
Mike Keenan
Terry Kennedy

Mike Hendrick

FIRST YEAR

Andy Kizik

Margaret Laidlaw
John Lebel
Joe Lischeron
Phil Lowery

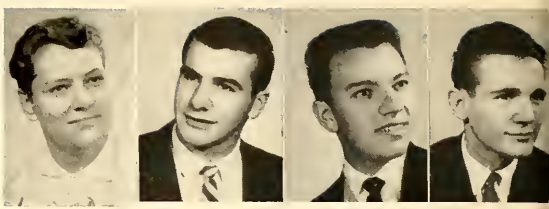

Justin McCarthy
Larry McCormick
Fred McDonald
Margaret MacDonald

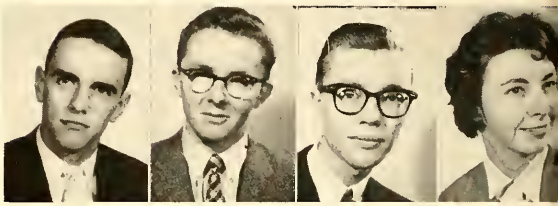

Nola McGrady
Pat McHugh
Terry McHugh

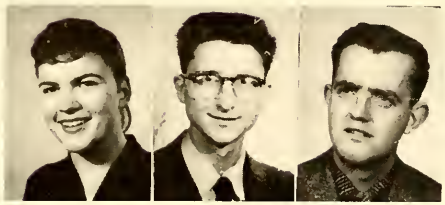

Don McKerrow
Nancy McLean
David McLewin

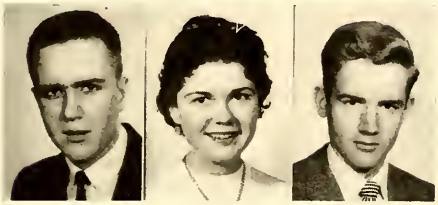

Helen MacPherson
Diana Mady
Isabel Massey
Dawn Moncrieff

Jackie Moro
Elizabeth Murphy
Ray Niejadlik
Don O'Connell

Charles Percy

Joe Pintur

Gerry Olsen
Brian O'Malley
Richard Orczyk
Ron Patrick

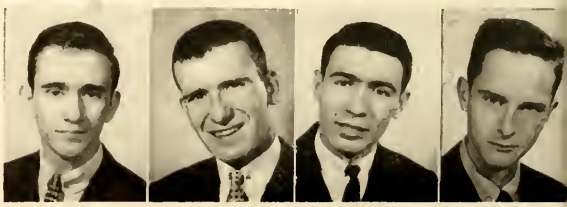

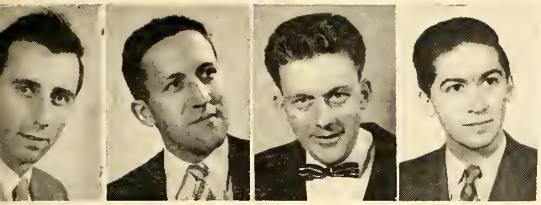

Henry Poirier
Gerry Potvin
Vic Power
John Pratt

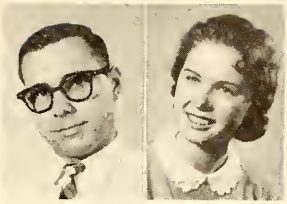

Dave Rudkin
Leda Savchetz

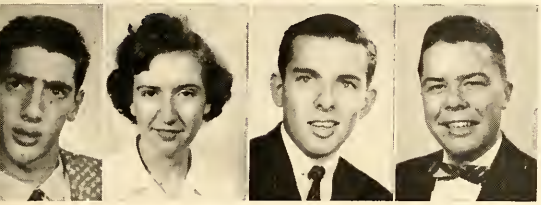

Marv Richman
Jo-Ann Ridley
Mike Roche
Bill Roddy

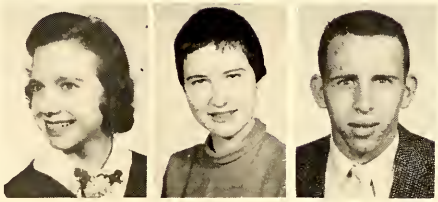

Nancy Schrot
Sally Schroth
Charles Smith

ARTS

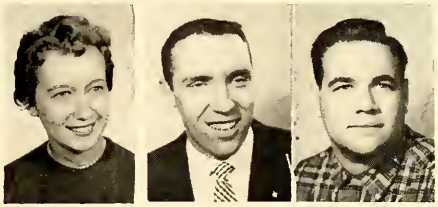

Mildred Smuczok
Al Solosky
Ken Solway

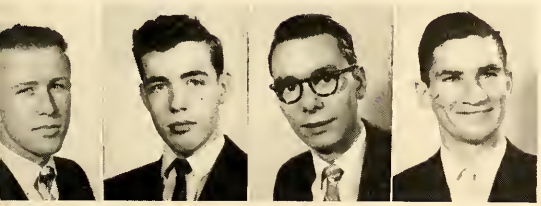

Ron Steers
Don Stone
Larry Stout
Jim Thibault

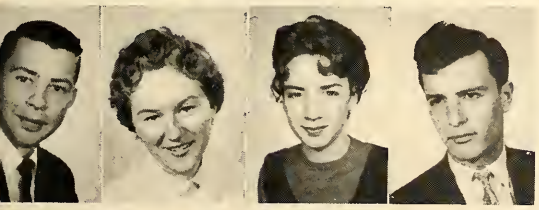

Don Timm
Camilla Todesco
Pat Tuite
Phillippos Vacratsis

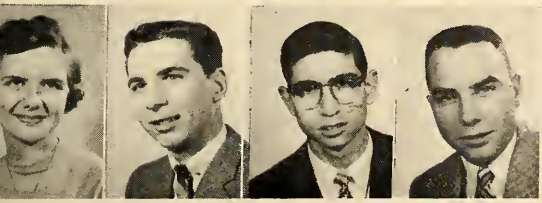

Lorreta Vadori
Paul Valentine
Ron Wagenberg
Allen Warden

Bruce Whiteman
Keitha Wylie

Bernard Allen Marie Andrecheck Walter Armes Joe Bak Marion Bednarski Steve Blasko Ron Brancheau

Mike Caruso

SECOND

Janet Cowan
Clair Crowley
Leo Cushing
Carl Dettman

Maurice Daignault
Art Delorenzi
Denis Deneau
Virginia DeRoma

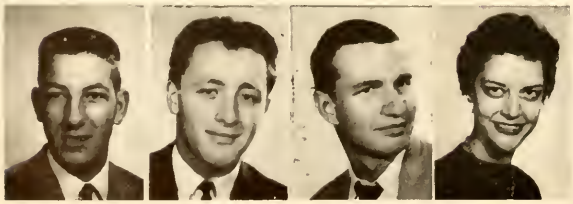

Fred Devriendt
Pete Dragicevich
Mike Droulllard
Kathy Enright

LEO -

Al Gatti

Roy Giroux

Fred Goddard

Pat Griffiths

Jo-An Halladay

Bill Hockey

Graeme Hutchinson

Karl Ilk

YEAR ARTS

- O' - - - Oh!

Jim Kennedy
Mary Ann Kennedy
John Keyes
Jack Kirwin

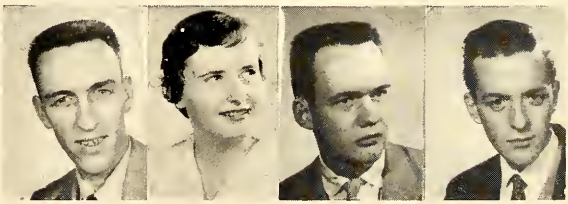

Mary Elizabeth Knight
Gerald Kotwas
Joseph Kowalski
Dorothy Kristinovich

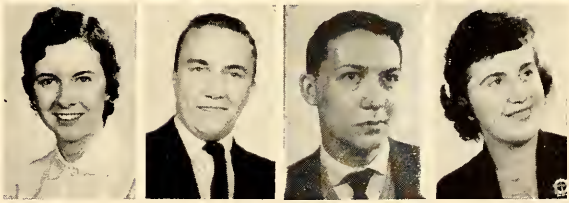

Nelson LaPorte
John Lemay
Phil Lemay
Gerald Levert

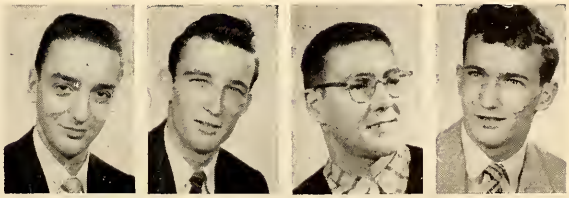

Helen Lukacs

Magdalen Lukacs

Gail Lynch

John McCabe

Norman McCallum

Ann McKeown

Robert McMahon

John Manolis

A scene which will soon be forgot, when the new library opens in the fall.

Anthony Mariotti

SECOND

Denis Marleau

Charles Miller

Patricia Mohan

Gerald Moore

Hugh Murray

Walter Nicodemo

Edward O'Reilly

Patrick O'Reilly

Peggy Owens

Lou Pennachetti

Andrew Pernal

John Puscas

Norman Rice

Marilynne Russell

Rotunda of Dillon Hall draws all to its gap.

Joseph Sanfillipo

EAR ARTS

Patrick Sloan

Robert Stortini

Carl Tremblay

Sandra Trovato

Thomas Turner

George Turton

Mari White

Edward Zemla

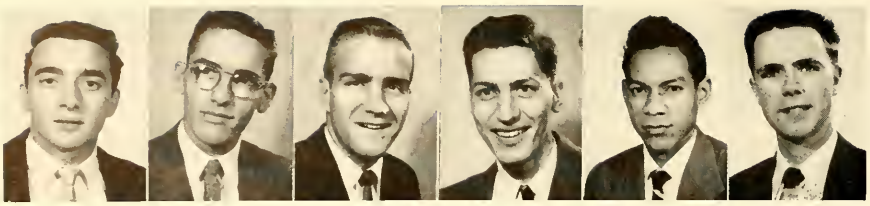

Gene Baggio
Andy Boyd
Jerry Brooks
Ralph Burke
Ed Cameron
Don Bracken

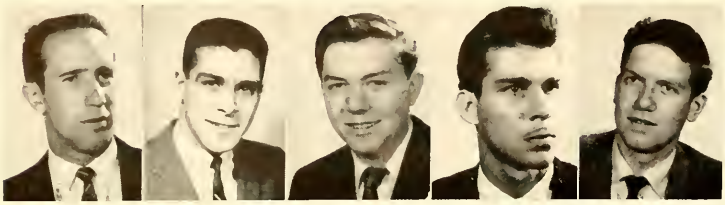

Terry Cameron
Pete Cathcart
Cecil Conaghan
G. DeMontrichard
Gary Docherty

FIRST YEAR

Bob Drlicka
Mike Dufour
Mike Fenchak
Mike Ferencik
Marvin Goldin
Delmar Horan

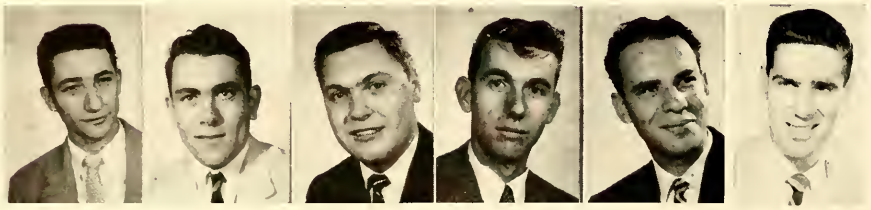

Richard Hudgins
Terry Hughes
Mike Hurst
Ed Johnston
Roger Jolie
Bob Keegan

B. Kohlmeier
T. Lamantia
Don Lowney
Paul Lundy
Stan Magrath
C. McDonald

Jim McMurray
Mike Mitchell
Farrell Mock
Dave Nantais
Bill Ricciuto
Gene Rizak

Don Robertson
Jim Robertson
Roy Santala
Steve Semeniuk
Tom Shonicker

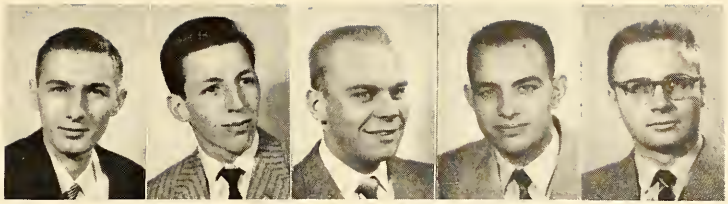

Sol Shulman
Frank Shunock
John Suznevich
Dom Testani
Kwan Yan Yue

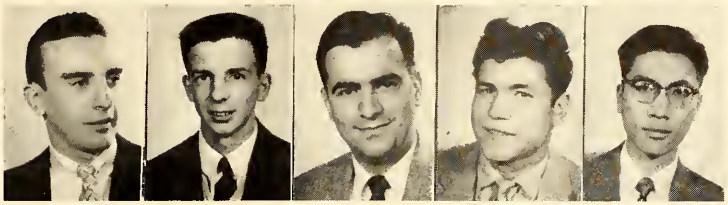

COMMERCE

It was fascination I know!

Jim Arend

Richard Aubry

John Buda

Doug Carter

Tom Chauvin

Jack Chisholm

Bernard Cullen

Don Demchuk

Camera shy sociologists intent on learning

Dave Irwin

John Dewhirst
Terry Diatchenko

SECOND YEAR

Frank Dietzel
Frank Dumsha

Paul Falardeau
Larry Francoeur
Frank Geml
Ron Gerrard
Stan Gonsalves
Alan Greenwood
Paul Kennedy

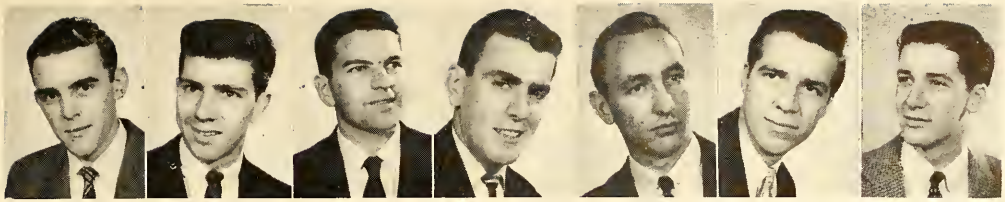

Bernard Letourneau | Marv Little | Ken Lucier | Leo McArthur | Orest Maksimowich | Bob Mech | Terry Mulligan

Antonio Navarro

The quiet of the residence produces scholarly Seniors.

Gerry Zima

COMMERCE

Bill Neely
Ernest Pare

Vin Quesnel
Tom Reid

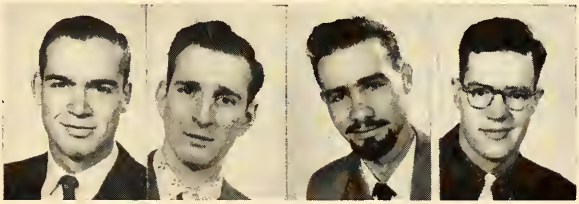

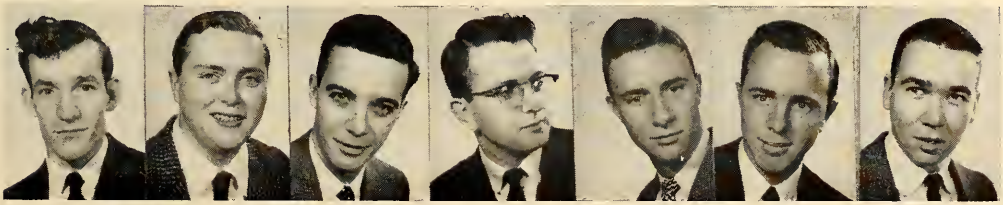

Bill Ross
Bryson Scarff
Don Taylor
Jim Weaver
Richard Woodal
Joe Ziemanski
Lorne Zwaresh

PRELIMINARY

OF

Jim Bawden

Frank Bechard
Sam Bondi
Gisele Butosi

Carol Brueggeman
Donald Chu
Roy Eid

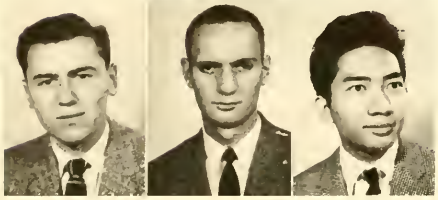

Isaac Englebaum
Terence Falk
Frank Fung

Len Gensens
Colin Gosselin
Tony Gregson

Ho Tung Hui

Dillon Hall in three dimension.

YEAR

SCIENCE

Fred Khoury

Residence brings much news and much discussion.

Emile Lahhoud
Hing Har Lo
Wayne McCutcheon

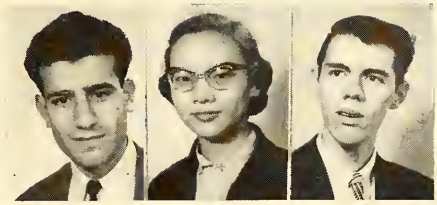

Al Massey
Mary Lou Monaghan
David Oselett

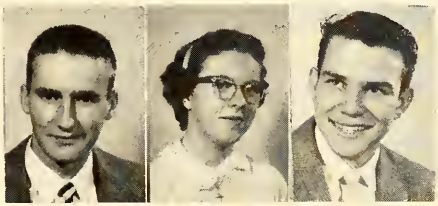

Annette Papineau
Connie Peltier
Bill Sehl

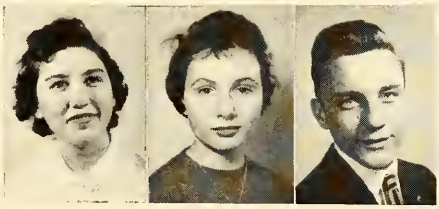

Bob Simons
George Shunock
Ed Storoniak

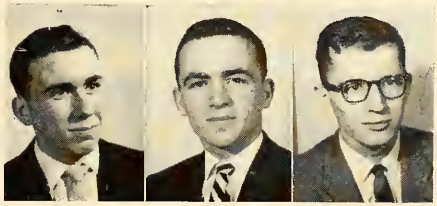

Chin Chau Tam
Paul Wei

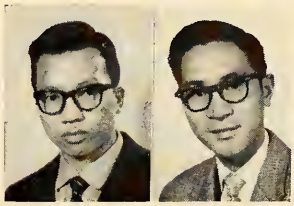

Co-operation sure makes lab technicians' work easier!

FIRST YEAR SCIENCE

Pete Brett
Roger Campbell
Ed Ciesluk
Tammy Cohoon
Fran Corbett
Mary-Anne Creede

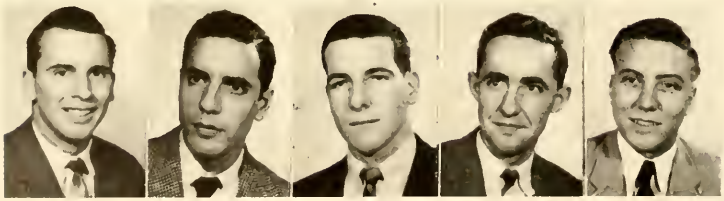

Tom Dea
Ron Delmas
Steve Dempsey
Laurent Denys
Jochem Diedrich

Frank Dupont
Ed Dydo
Beth Elisha
Barry Fegarty
Russell Franklin
Mike Hakem

Darlene Helferich
Oswin Isaac
Carol Kennedy
Cecilia Ko
Nester Kulich

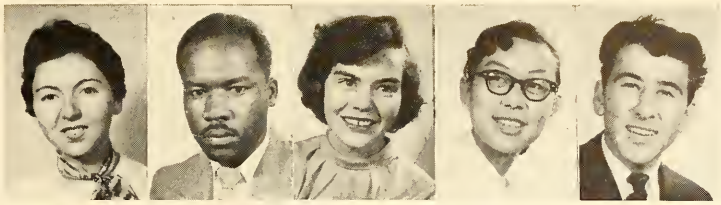

Leroy Laframboise
Lydia Lapka
Gerry Lefave
Ed Mathes
Dave Maven

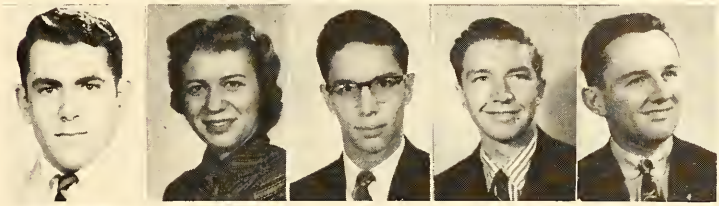

Connie Mepham
Stella Merino
Jim Moore
Tom O'Brien
Ed O'Neil

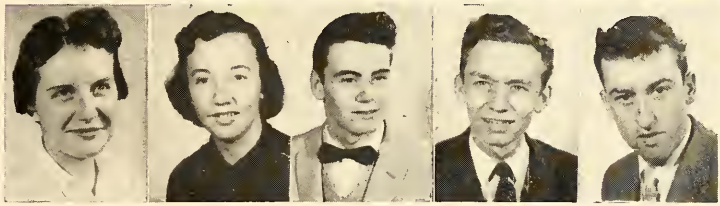

Dianne Pereira
Suzanne Rayzay
Elizabeth Richard
Ed Riddoch
Dan Ryan

Shia Salem
John Sanko
Tom Sempowski
Bob St. Germain
Bill Stoyka

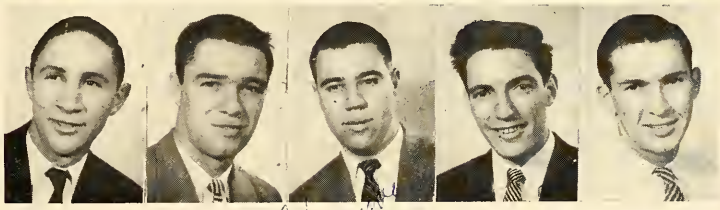

Marilyn Talbot
Anita Tarcia

Al Yuzpe
Ken Zade

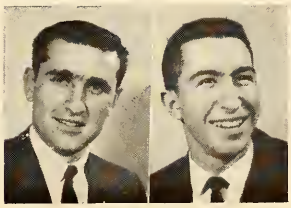

SECOND YEAR

Verlie Armstrong

Ivan Bastien
Glen Bennett
Joe Berecz

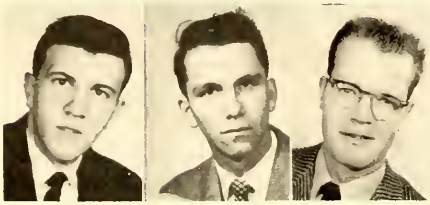

Don Carom
James Conlon
John Butler

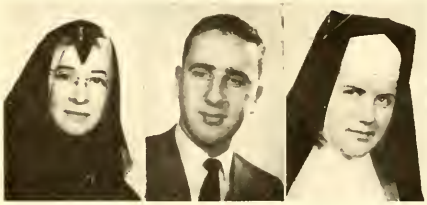

Sister St. Cuthbert
Jerry Gendler
Sister
Elizabeth Grace

Garf Hemmings
Ron Hoover
Mike Irwin

Ralph Jobin

A new brew . . .

SCIENCE

Tried and true.

Ted Johnson

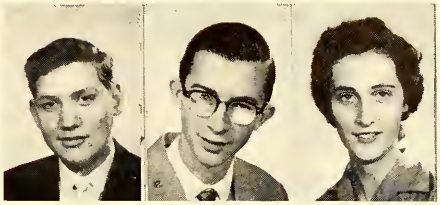

Mike Krech
John Labute
Elaine Laframboise

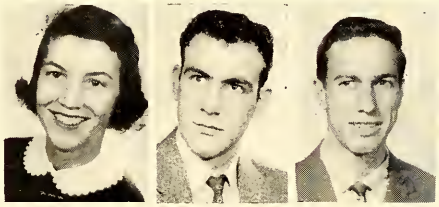

Denise Lancop
Ed Marcuz
Joe Molinari

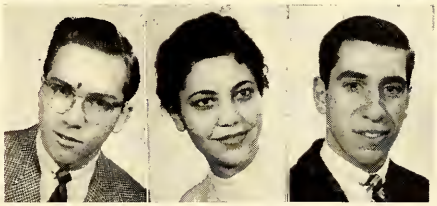

John Mogenais
Kate Moses
Andy Nicholas

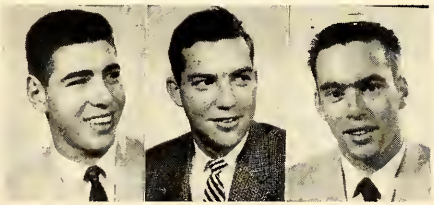

Tom Recine
Ernie Riedl
Don Sines

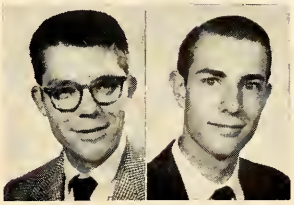

Ron Witzel
Tom Wearne

Louis Bontront
Laurence Brennan
Claudio Brunetti
Neil Burgess
Romeo Caza
Charles Defever
Remo DelCol

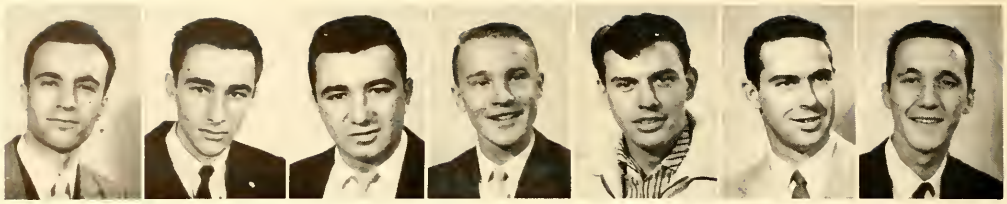

Joe Filbey
Richard Gazzola

FIRST YEAR

Tom Gooding
John Hernandez
Mike Hodut

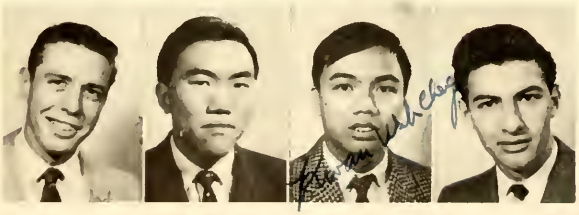

John Janisse
Yuen-Kam Kan
Wah Cheng Kwan
Louis Lanza

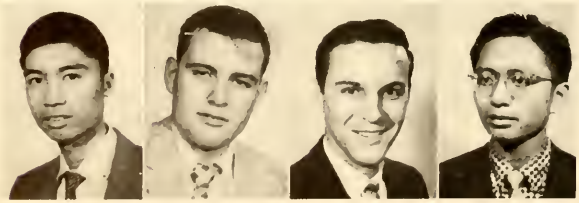

Hubert Lee
Bill Lourette
Fred Lugli
Chung Wang Lui

Weights and balances.

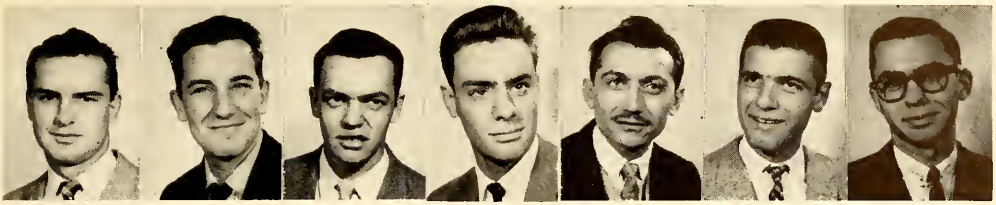

Paul MacDonald
Leo McNamara
Brucee MacNeil
Mike Magill
John Miloyevich
George Nickson
Richard Pfaff

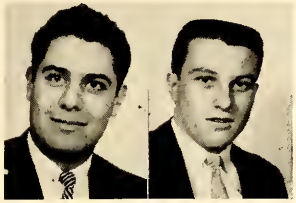

Ivan Rodriguez
Lucio Sandrin

ENGINEERING

. . . and Sputniks too?

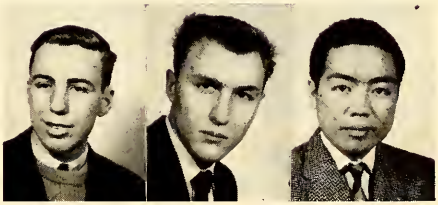

Ian Steel
Paul Suwinski
Bing-Yo Tam

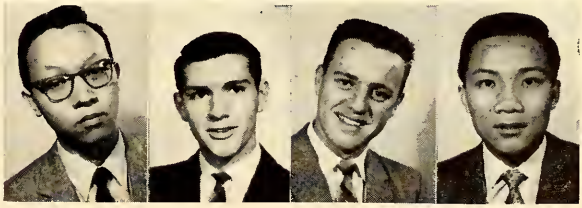

Kwan Hon Tam
Paul Thompson
Dennis Whelan
Shue Shum Wong

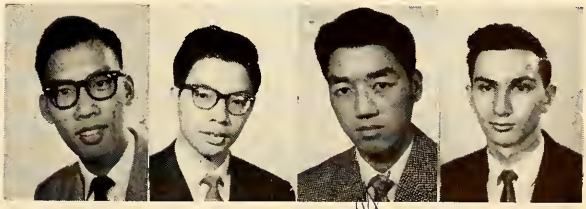

Joe Yau
Hanson Yu
Yuen Fai Yan
Larry Zilli

Hugh Arnowitz
Pat Beatty
Paul Dunseath
Charles Huston
Mikee Jacko
Bruce Jaques

Last look at old library's larder.

SECOND YEAR

Lloyd Kubis
Frank Bisson

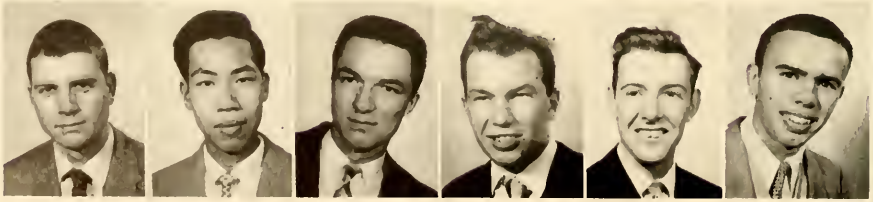

Don Lyttle
Hing Yong Lo
George Makra
John Miron
Dave Beach
Garry Potter

Mike Prince
Bill Pulleyblank
John Sawatsky
Don Sawyer
Don Bbrolla
Steve Semenchuk

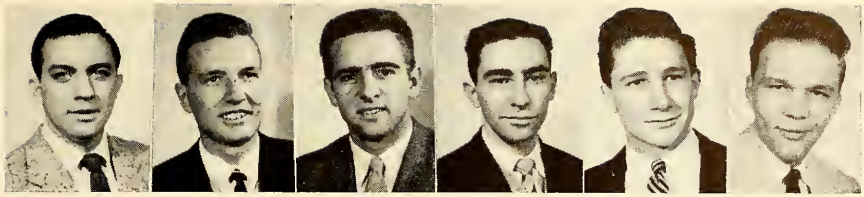

There is learning at all levels in Dillon Hall.

ENGINEERING

Slawek Shorpinske
Walt Sigmund

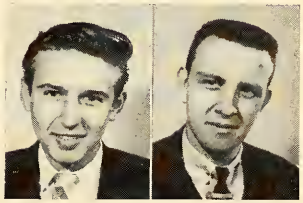

Nick Stoyshin
Ernie Stutz
Eric Tamm
Ray Wacchaus
George White
Bing Willaughan

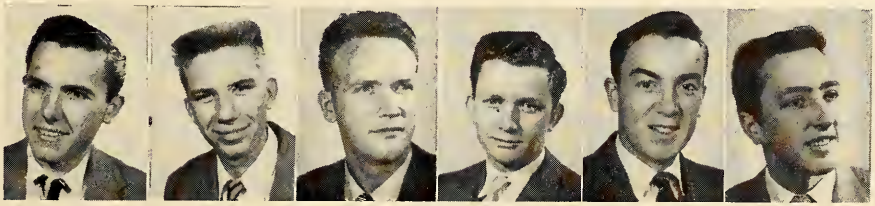

Sitting, left to right: Messrs. J. Walsh, M. Labute, R. Allard, D. Kelly, D. Bormet.
Standing, left to right: Messrs. V. Tremblay, E. Kuntz, L. Roberts, D. Kenna, J. Gaunt, J. Pinsonneault.

ASSUMPTION UNIVERSITY
BASILIAN SCHOLASTICS

Sitting, left to right: Messrs. T. O'Sullivan, P. Horruzey, P. Rybicki, P. Kelly, C. Pare, N. Manherz.
Standing, left to right: Messrs. R. Dionne, A. Bovenzi, C. Belisch, D. O'Neil, B. Powers, K. McKernan.

Sitting, left to right: Messrs. A. Sterzer, P. Payer, P. Healey, W. Power.
Standing, left to right: Messrs. G. McNulty, W. Comerford, N. Dust.

HOLY REDEEMER COLLEGE
REDEMPTORIST SCHOLASTICS

Sitting, left to right: Messrs. L. Feehan, R. Corriveau, G. Hutchison, M. Blair.
Standing, left to right: Messrs. T. Murray, G. Keindal, J. Mitchell.

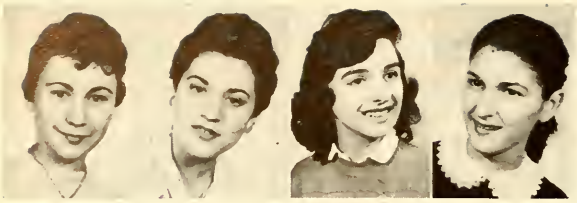

Julie Bertoia
Maritza De Leon
Joanne Demarco
Ivy Frenette

LAB TECHNICIANS

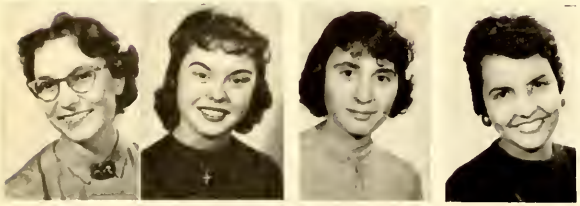

Irene Gyoffry
Moe Kane
Ruby Kouroumalos
Anna Juliao

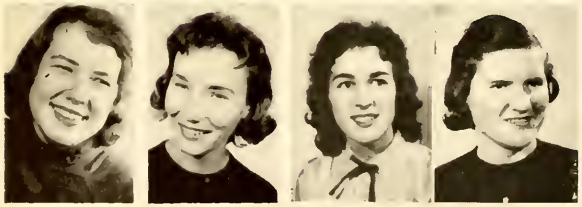

Elizabeth McLister
Beverly Malach
Ginny Noel
Ruth Quinlan

Claudette Seguin
Fran Sylvestre
Kathy Tiefenback
Anne Walker

No time to look up!

ORGANIZATIONS

President of Student Administrative Council
Albert Lugli

PRESIDENT'S MESSAGE

Student Administrative Council

Graduation draws near and the time has come to put our integral education, acquired here at Assumption, into practice. It is up to us as citizens of tomorrow to replace individualism and totalitarianism by a personalistic and communal civilization grounded on human rights and satisfying the social aspirations and needs of man. The rift between the social claim and the personal claim within man himself must be removed. Our sense of freedom and responsibility must give us the courage to take risks and excert authority for the general welfare and the respect for the humanity of each individual person. We must endeavour to bring to an end the cleavage between religious inspirations and the secular activity in man; the cleavage between work and the disinterested joy in knowledge and beauty. We must all work or share in the burden of the social community according to our own ability.

The task in which we must now engage cannot be minimized. It is a task of heroic friendship. The common work, both spiritual and material which we must all share must be greater than ourselves and to which we must truly give ourselves for the building of a nation with a Christian Civilization.

Au Revoir Assumption, —
but not good-bye.

Albert G. Lugli.

STUDENT ADMINISTRATIVE COUNCIL

Moderator
Rev. E. C. Pappert
C.S.B.

Senior Representative
Bill Stephan

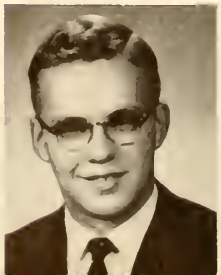

Junior Representative
Norm Rice

Sohp. Representative
Gary Docherty

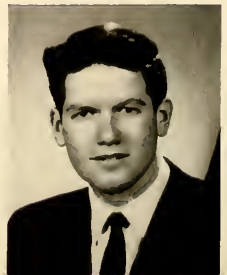

Fresh. Representative
Tam Kwam-Hon

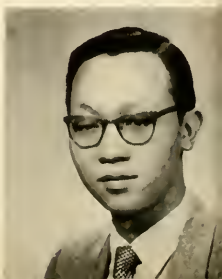

JOANNE McNAB
H.N.U.A. President

ROSEMARY SIKICH
First Vice-President

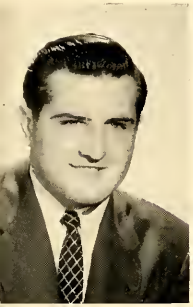

GERRY DITTRICH
Second Vice-President

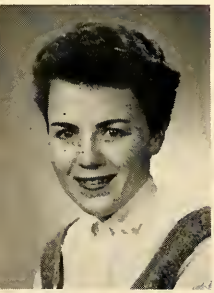

PEGGY OWENS
Corresponding Secretary

MARGARET BROWN
Recording Secretary

ART DeLORENZI
Treasurer

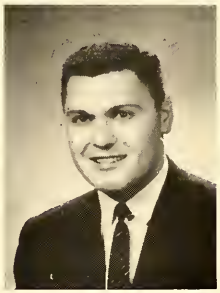

EMIL FENCHAK
Assistant Treasurer

JIM KENNEDY
Minister of Internal Affairs

AL HOUSTON
Minister of
External Affairs

MARY-CATHERINE
ALDRIDGE
Editor of
Purple & White

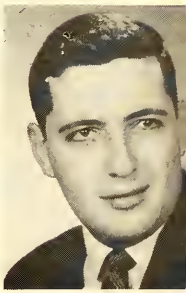

JACK DUGGAN
Editor of
Ambassador

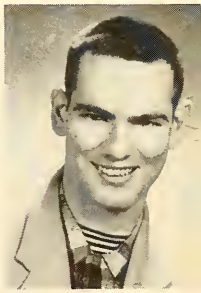

LEO CUSHING
Editor of
Kaleidscope

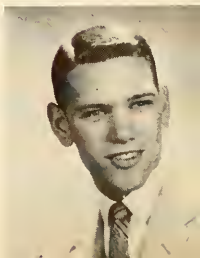

JOE FIELDS
Editor of
Chatter-Platter

HOLY NAMES UNDERGRADUATE ASSOCIATION

Left to right: Representatives: Stella Merino, Sophomore; Rosemary Greisinger, Freshman; Sandra Trovato, Junior; Louise Murphy, Senior; Joanne McNab, President; Virginia DeRoma, Vice-President; Marilyne Russell, Atheletic Representative; Mary Elizabeth Knight, Treasurer; Patricia Kohlmeier, Publicity; Sheila O'Hara, Secretary.

The governing body for women on campus is known as the Holy Names Undergraduate Association. ALL athletics, activities, and discipline for women come under its jurisdiction.

BUSINESS OR PLEASURE, ALWAYS SMILING.

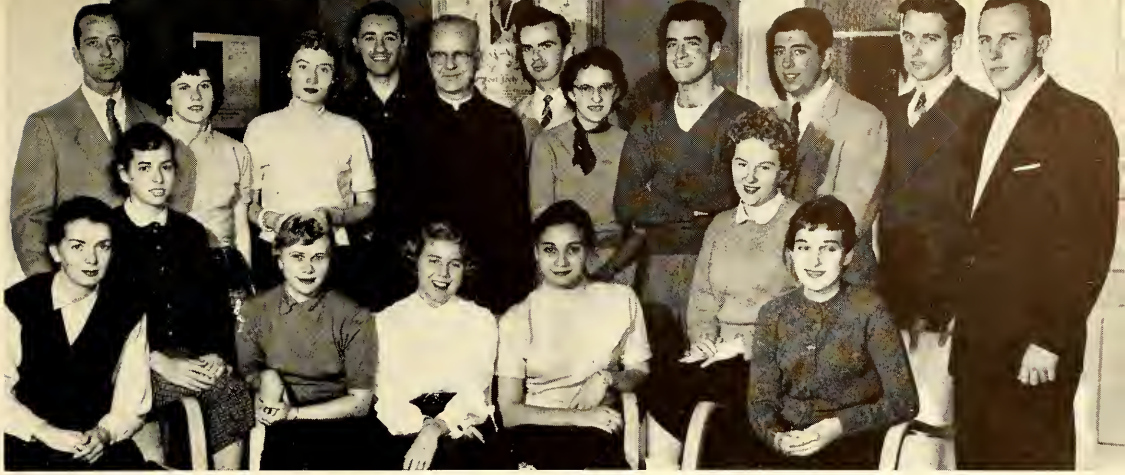

First Row: Elizabeth Murphy, Carol Brueggeman, Marion Bednarski, Mary Clare Quinlan, Marie Distefan, Camilla Todesco, Mary Alice Pradziad.
Second Row: Hugh Wilde, Connie Curran, Donna Drew, Fr. L. A. McCann, C.S.B., Patricia Giesler, Bob Vitali, Joe Sanfilippo, Peter Bowers, Ronald Eberle.
Third Row: Jim Gordon, Gerald Moore.

SODALITY

The Sodality of Our Lady is a religious body whose function is to promote an ardent devotion, reverence and filial love to the Blessed Virgin Mary in its members.

LEGION OF MARY

Sanctification of the student body, through its members, is the purpose of the Legion of Mary. A good job is thoroughly done in distributing pamphlets and spiritual reading matter to all students.

First Row: Joe McTeague, Ivy Frenette, President; Fr. Weiler, C.S.B.; Ronald Eberle.
Second Row: Don Raper, Paul Marcella, Thomas Dettman, Hugh O'Neill.

SEAL UNIQUE AGREEMENT

An historic ceremony at Assumption University of Windsor affiliated Canterbury College, an Anglican school, with the University. Left to right: Rev. P. J. M. Swan, Registrar; Reginald Burnell, College president; Rt. Rev. George N. Luxton, Anglican Bishop of Huron and Chairman of the College's Board of Directors; Most Rev. John C. Cody, Roman Catholic Bishop of London and Chancellor of the University; James A. Holden, Secretary of the Board of Directors of Canterbury; and Very Rev. Eugene Carlisle LeBel, University president stamping the seal on the agreement.

Shortly before the signing of this unique agreement, the Canterbury Club came into existence bringing about a closer unification of Anglican students on campus.

CANTERBURY CLUB

First Row: Gisele Butosi, Dorothy Harrison, Keitha Wylie, Patricia Griffiths, Leda Savchetz, Jo-Ann Ridley.
Second Row: Elizabeth Elisha, Craig Punchard, Mr. Duval, Moderator; Leon Paroin, President; Linda Atkinson.
Third Row: Peter Brett, Gary Hemmings, Hugh Rayson, Charles MacDonald, William Roddy.

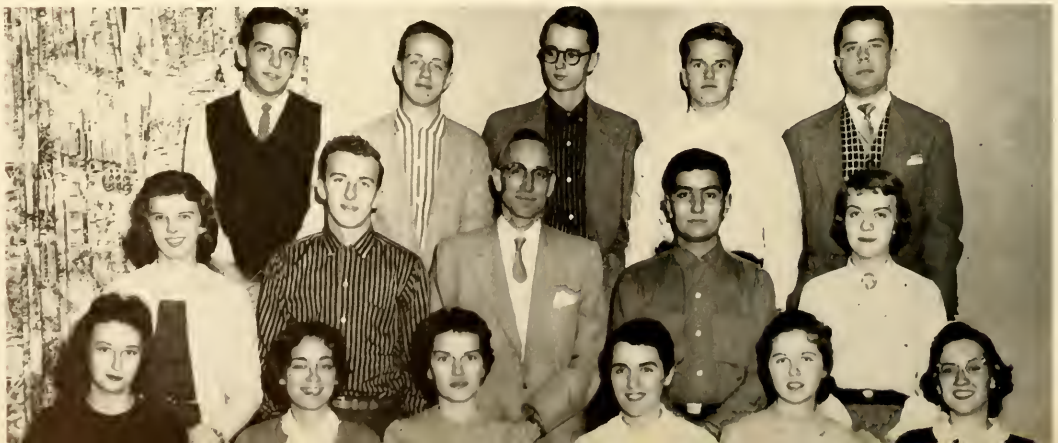

First Row: Muriel Stewart, Teresa Malone, Sister Elizabeth Grace, Sister Saint Cuthbert, Betty Gray.
Second Row: Violet McAuley, Mary Kobe, Donna Harrison, Ann Brick, Katherine MacDonell, Joanne Punch, Julia Leitao, Barbara O'Donaghue, Jennie Benza, Susanne Geml, Olga Smuczok.

THE NURSES CLUB

The chief aim of the Nursing Club is to promote an interest throughout the school in the field of nursing. The post-graduate course offered is to improve nursing education and services in hospitals and health agencies.

CAROLIERS

Composed, this year, of numerous members of the other clubs on campus, the Caroliers proved the fact that we do have some good voices on campus. We will never be able to forget that rousing Christmas concert they gave. Due to their singing, they have emphasized the fact that they are the most spirited group on campus.

First Row: Leda Savchetz, Teresa Malone, Claudette Seguin, Linda Atkinson, Francine Sylvestre, Keitha Wylie, Elizabeth McLister.
Second Row: Elizabeth Elisha, Ann McFarlane, Angela Gervais, Patricia Horne, Nancy Schrot, Dawn MonCreiff, Gail Duquette, Joanne DeMarco, Tamara Cohoon.
Third Row: Jim Kennedy, Roger Jolie, Tom Reid, Phil Lowery, Bill Roddy, Bob Carom.
Fourth Row: Jack Pearson, Dave Eaton, Frank Shunock, Neil Burgess, Gary Hemmings, Justin McCarthy, Leo Brunelle, Dave Bib, Pianist Al Houston.

DRAMA CLUB

First Row, Left to Right: Elizabeth Murphy, Connie Mepham, Linda Atkinson, Leda Savchetz, Diana Mady, Helen MacPherson, Dona Drew, Marie Distefan, Nola McGrady, Teresa Malone.

Second Row, Left to Right: Walter Armes, Peter Freel, Lawrence Stout, Donald Biers, Evelyn McLean, Edward Long, President; Mary P. Clark, Dennis Deneau, Martin Sullivan, William Roddy, Jeremiah Cahill.

Third Row, Left to Right: Carl Bernoske, Ekkehard Simla, Mildred Smuczok, Yvonne Durocher, Sheila O'Hara, Patricia Mohan, Virginia DeRoma, Mary Ann Kennedy, Carol Fisher, Joseph Dziver, John Jewiss.

During the past year the Drama Club presented one act plays directed by the students. Hard work and heavy rehearsal made the plays a success.

WHAT EVERY ACTOR WANTS . . . A SPELLBOUND AUDIENCE

THE STAGE CREW

Last year's Drama Club presented the Broadway and Hollywood success, The Glass Menagerie. The performance of this Tennessee Williams drama so expertly staged and so brilliantly acted that Father Crowley, the play's director entered the troup in a group equaled its award calibre staging played to a Windsor audience, and added to its glory, awards won in the Catholic Drama Festival, there. This excursion was in early summer after University classes had ceased.

FUTURE ACADEMY AWARD WINNERS

DRAMA CLUB'S AWARD WINNER "THE GLASS MENAGERIE"

THE UNIVERSITY NAVAL TRAINING DIVISION

OFFICERS

Standing, left to right: S/Lt. Riedl, Lt. Spencer, Lt. Smith, Lt.-Cdr. Metcalfe, Rev. Conlin, Anglican Padre, S/Lt. Burton, S/Lt. Eaton, S/Lt. Day, P. O. Lawrenson.

The University Naval Training Division is a group of highly spirited young men who seem to have a keen interest both ashore and afloat. Their aim is to supply the Navy with a group of college-trained reserve officers.

SENIOR CADETS

Standing, left to right: Joseph Berecz, Dave Maven.
Second row: Michael Roche, Craig Punchard.
Third row: Gary Docherty, Donal Stone.
Fourth Row: Michael Krech, Bernard Allen.
Fifth row: Bryson Scarff, David Nantais.
Top: David McLewin.

FIRST YEAR CADETS

First row, left to right: Michael Jacko, James Caron.
Second row: Ronald Hudgins, Terry O'Connell.
Third row: Ralph Burke, Eugene Grondin.
Fourth row: Gerald Weale, Carl St. Pierre.
Top: John Cole.

THE CANADIAN OFFICERS TRAINING CORPS

OFFICERS

Seated, left to right: 2/Lt. Andrew Pernal, Major J. R. Roberts, Major C.M.J.F. Swan.

The Canadian Officers Training Corps offers commissions in the Canadian Army, either Active or Reserve. Its objective is to produce officers possessing qualities and attributes essential to the progressive and conitnued development of the Canadian Army.

SENIOR CADETS

First row, left to right: Pascal Pignal, Kenneth Brown.
Second row, left to right: John Daichendt, Bill Hockey.
Third row, left to right: Karl Ilk, Paul Dunseath.

FIRST YEAR CADETS

First row, left to right: Walt Sigmund, Andrew Boyd.
Second row: Mike Hendrick, Hugh Fay.
Third row: John Saunders.

WORLD UNIVERSITY SERVICE

Mary Patricia Clarke, Margaret Brown.

W. U. S.

Interested in both inter-university and international affairs the World University Service has members from universities throughout the world. This organization, by means of the Treasure Van, gives the students a chance to buy goods from all over the world, and by this, provides for needy Asian students.

UNITED NATIONS CLUB

The United Nations Club's purpose is to promote good will, and the furtherance of understanding and brotherhood between nations. Attending conventions and assemblies at other universities, the United Nations Club (has made tremendous strides in furthering international relations.)

UNITED NATIONS CLUB

Left to right: Peter Brett, Craig Punchard, Edward Zemla, President; Ivy Frenette, Gary Hemmings, Charles McDonald, Leon Paroian.

HISTORY CLUB

First Row: Ann McFarlane, Jacqueline Moro, Marie Distefan, Mary Quinlan, Mary Alice Pradziad, Marion Bednarski, Connie Curran, Teresa Malone.
Second Row: Joe Sanfilippo, Vice-President; Marvin Richman, Gail Lynch, Mary White, Beverly Malach, Art DeLorenzi, Joseph Zelicskovics, President.
Third Row: Michael Spang, Edward Long, Jack Duggan, John Higgins, Terrence Kennedy, Colin Gosselin.

HISTORY CLUB

The purpose of the Twentieth Century History Club is to promote extra curricular activities to students interested in History. Trips such as to Greenfield Village, as well as historical movies and noted speakers, have proved interesting.

MATHEMATICS CLUB

The chief aim of the Mathematics Club is to stir the students' interest in both Mathematics and Physics. This was accomplished by such field trips as the one taken to Detroit's Willow Run Airport where the members became acquainted with the mechanics behind weather forecasting.

MATHEMATICS CLUB

First Row: John Mongenais, Fr. Faught, C.S.B., Denise Lancop, Helen Hassonda, Mr. Huschilt, Mr. Koenig, Dr. Aziz.
Second Row: Donald Sines, John Butler, Ronald Dionne, Mr. Frank Sweet, Thomas Dea, Michael Jacko, Paul Labute, Thomas Recine.
Third Row: Leonard Gensens, Leo Paling, Daniel Ryan, Joseph Molinari.

BIOLOGY CLUB

First Row: Diana Pereira, Elaine Laframboise, Charles Neilson, President; Mr. Petras, Moderator, Louise Murphy, Kathleen Moses, Katherine Tiefenbach, Harvey Silver, Jerry Gendler.

Second Row: Anita Tarcia, Jenny Paslaski, Lydia Lapka, Ivy Frenette, Julie Bertoia, Edward Sabga, Edward Ciesluk, Donald Carom, Edo Marcuz.

Third Row: Joseph Berecz, Michael Irwin, Edward Riddoch, Robert Bouteiller, Verlie Armstrong, Paul Pennington, Frank Monforton, Al Lachowicz.

BIOLOGY CLUB

The Biology Club was formed to encourage interest in such scientific fields as medicine, dentristry and bacteriology. Every opportunity to do this is given in this club with such activities as tours of hospitals and medical schools, where everyone can get the necessary first-hand information.

COMMERCE CLUB

To give its members a complete knowledge of the business world and its techniques is the aim of the Commerce Club. This is done completely by tours to such points as the Imperial Oil Refineries in Sarnia, and the Stroh's Brewery Company in Detroit.

COMMERCE CLUB

Left to Right: Jack Pearson, Secretary; Ken Lauzon, Treasurer; Dave Eaton, President; John Van Raay, Second Vice-President; Gabe Courey, Vice-President.

ENGINEERING CLUB

First Row: William Wilson, Claudio Brunetti, Don Lytle, Mr. R. Billinghurst, Moderator, Don Sbrolla, Presiden; John Hernandez, First Year Representative, Michael Jacko, Secretary-Treasurer, Don Lane, Joe Lischeron.
Second Row: Hubert Lee, Paul Thomson, Walt Sigmund, Ia Steel, Slawek Skorupinski, Larry Brennan, Bruce MacNeil, Dave Peach, Paul MacDonald.
Third Row: Wah-Cheng Kwan, Chun-Wang Lui, Yeun-Kan, Romeo Caza, Bruce Jaques, Paul Dunseath.
Fourth Row: Joseph Yau, Shue-Shum Wong, Bing Yiu Tam, Edward Ciesluk, Frank Bisson, Leo Shapiro, Bill Pulleyblank, Mike Prince.

ENGINEERING CLUB

To further develop the interest and experience of its members is the main idea of the Engineering Club. The engineers express their various ideas and these are discussed. Briefly, this club establishes a strong link between industry and the classroom.

STUDENT'S FORUM

Formed from a nucleus of culturally-minded Assumption University students, the Students' Forum is striving to restore a long-lost intellectual campus atmosphere. Its format is that of a "panel" on which the student expresses his views on topics of current and vital interest.

STUDENTS' FORUM

Seated: James Kennedy, Verlie Armstrong, Don Raper, President; Mary Clarke, Kenneth Foyster, Ekkehard Simla, John Jewiss.
Standing: Gabriel Courey, John Van Raay, Gary Hemmings.

THE PURPLE

Mary Catherine Aldridge, Editor; Leo Cushing, Assistant Editor.

One of the most interesting and influential organizations on campus is the Purple and White. From it we hear the latest news, both on and off campus, in the twelve bi-monthly editions. Where else do we see the current Inter-collegiate news in one glance?

EDITORS

Left to Right: Kenneth Foyster, Gerald Ditterich, Denise Lancop, Patrick Pope, Gerald Zima.

REPORTERS

Sitting, Dawn Moncrieff, Joyce Parent, Rosemary Griesinger, Linda Atkinson.
Standing, Left to Right: Don Raper, Lawrence Stout, Terrence Kennedy, Hugh Rayson, Terence Henry, Paul Dunseath, Carl Dettman, Leroy Eid.

Some of the editorials produced heated arguments, some extended discussion and some just humorous and interesting reading. An over-all comprehensive picture of campus activities was aimed at in the make-up of the paper. Special features were included throughout the year, but perhaps the greatest impression was made by the blank pages in the Homecoming edition.

Circulation Manager, Nelson Laporte.
Typist, Nancy Zettleamoyer.
Photographer: Thomas O'Brien.

JACK DUGGAN
Editor

JOSEPH ZELICSKOVICS
Assistant Editor

CHECKING THE FINAL PROOFS

THE

The theme of the year-book this year is the growth, development, and "branching out" of our University as symbolized by the tree on the cover. This growth was evident this past year as never before in our history and was carried out not only in the errection of new buildings but also in the growth of thought and new ways of instruction.

MRS. C. PERRY, M.A.
Technical Advisor

REV. R. S. PAZIK, C.S.B.
Moderator

Administration and Faculty
FRAN O'CONNOR

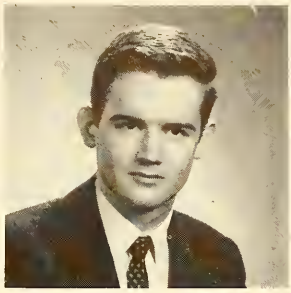

Undergraduates
DAVID McLEWIN

AMBASSADOR

As always in a job such as the publication of a year-book, with organization to be crystalized and deadlines to be met, there is a loud sigh of relief once it is finished. Yet those who worked on this year's Ambassador will look back on those days of toil with pride and satisfaction and gratitude for the opportunity of taking part.

EDITOR MARY-ANN KENNEDY; TYPIST SANDY TROVATO

Sports
JOHN DANESI

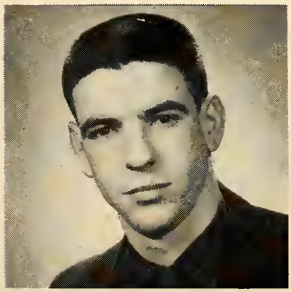

Organizations
JOHN COLE

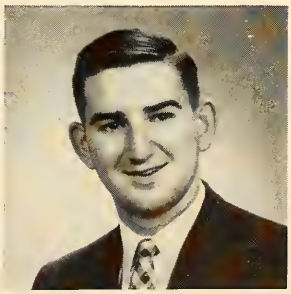

CANADIAN FEDERATION OF CATHOLIC COLLEGE STUDENTS

Left to Right: Peter Bowers, Ronald Eberle, Mike Lavelle, Don Raper, President; Louis Pennachetti, Clair Crowley, Teresa Malone

CANADIAN FEDERATION OF CATHOLIC COLLEGE STUDENTS

As the name suggests, this organization's aim is to promote a closer co-operation among Canadian Catholic Colleges. They endeavor to develop leadership potentialities in the Catholic student, and an awareness of his duty as a member of the Lay Apostalate.

CHATTER PLATTER

Each Friday the crimes and gossip of the University are spread throughout the campus by the weekly paper . . . the Chatter Platter. Usually the newsy notes contain everything from the latest events in social activities to the newest happenings in the sportsworld.

CHATTER PLATTER

Joseph Fields, Editor; Margaret Brown, Typist.

ATHLETICS

FATHER J. HUSSEY, C.S.B.
Moderator of Athletics

HANK BIASETTI
Coach of Lancers

DICK MORIARTY
Director of Athletics

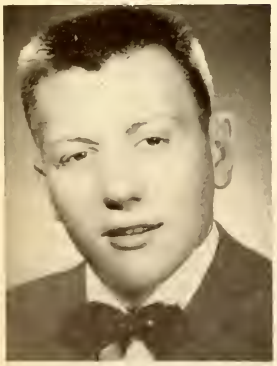

EDDI CHITTARO
Coach of Crusaders

THE STUDENT ATHLETIC COUNCIL

Back Row, Left to Right: Joe Fields, John Danesi, Gene Grondin, Lorne Zwaresh.
Front Row, Left to Right: Paul Kennedy, Terry Mulligan, Mike Lavalle, President; Marilynne Russell, Sally Scroth.

The Student Athletic Council is a representative body having for its purpose the fostering of intramural athletics. This administration rules over all intra-mural sport beginning with the opening football season to the final roll of the bowling ball. Along with its duties in intra-mural departments, the Council has participated in campus parades, sponsored dances and has loaned the Inter-Collegiate Athletic Board its talents.

PAUL KENNEDY
Publicity

PUTTING DIVOT-DIGGERS AND RACKETEERS RECEIVE INSTRUCTION

Left to Right: Rev. R. G. Miller, C.S.B., Don Timm, Pat Pope, Dick Woodall, Richard Dickson, Tyrone Diatchenko.

MRS. HOXIE

FORM

GOLF AND TENNIS

As in past years Assumption University held another "Golf Clinic", sponsored by the athletic council. Our golfers were instructed by Mr. Tony Ouellette and moderated by the Rev. Robert G. Miller. The Intercollegiate golf team participated in meets at Hamilton and Toronto.

Assumption's tennis players were instructed this year by Mrs. Hoxie. The team will be participating in two meets in the early spring.

INSTRUCTION

DON TIMM
Golf Commissioner

TONY OUELLETTE

A.U.'s FLEETFOOTS GO BIG TIME

Back Row, Left to Right: Fred Roman, Mr. Koenig, Paul Falardeau.
Front Row, Left to Right: Dick O'Connor, Andy Boyd, Bob Simmons, Chuch Defever.

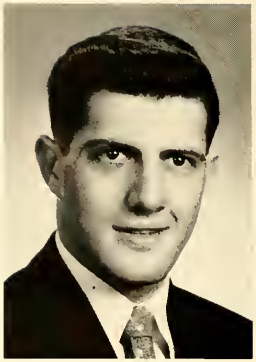

PAUL FALARDEAU
Track and Field Commissioner

This year Assumption's five-man track and field team carried the university's colours into inter-collegiate competition. Although our team did not win any meets — winning an inter-collegiate meet with only a five man team would be a virtual impossibility — they gave a very fine account of themselves. Team-captain Paul Falardeau placed first in the intermediate one hundred, and two hundred yard dashes in meets in Seagram Stadium in Waterloo and in Varsity Stadium in Toronto. Richard O'Connor won intermediate pole vaulting honours in both these meets and Fred Roman finished right behind him in this event on both occasions. In the competition at Toronto Falardeau tied for individual scoring honors in the meet.

DICK O'CONNOR

BRIAN MOAR

SENIORS

Back Row, Left to Right: Paul Renaud, John VanRaay, Ron Stauth, Leon Paroian, Terry Snyder, Dave Eaton.
Front Row, Left to Right: John Danesi, Jerry Dittrich, Mike Lavelle, Brian Moar, Bob Vitali, Jerry Cronin.

Back Row, Left to Right: Alex Dey, Marv Richman, Don McKerrow, Chris McCaffery, Tony Gilbert, Steve Dempsey, Brian O'Malley, Pete Cathcart.

Front Row, Left to Right: Bernie Kolhmeier, John LeBel, Claudio Brunetti, Al Solosky, Bill Stoyka, Andy Kizik.

SOPHS CHAMPIONS

INTRAMURAL ACTION

ASSUMPTION UNIVERSITY LANCERS

Left to Right: Lou Pennachetti, Jack Hool, Jerry Kotwas, Phil Waters, George Nickson, Bernie Syron, Dick MacKenzie, Mike Spang, Barry Callaghan, Larry Francoeur, Leo Innocente, Hank Biasetti.

This season, as was the case in the last three or four seasons, Assumption's varsity basketball squad had a successful campaign winning fifteen of their twenty-five games. In Ontario-Quebec Conference play they compiled a record of eight wins and two losses, which was good enough to earn them second place in the Conference. The Lancers suffered two losses to the obviously superior quintet from the University of Detroit, but managed to hold their own against their other American rivals with whom they were better matched. Against the Canadian clubs they did very well indeed except in their two meetings with the Toronto Varsity Blues.

The key man in this year's team was Jack Hool who provided the leadership which is always necessary to make a group of fine athletes into a well-organized and powerful team. He was a high scorer all through the season and played well on defense as well as doing a fine job of setting up plays. Jack ended his college career with a brilliant night against Western; he got over thirty points in that game. Rookie Gene Rizak also had a great year. He turned out to be a real high scorer; but his most memorable achievements were on defense. It was a very common sight to see Gene steal the ball and race down the court for a basket. Leapping Larry Francouer was a tower of strength all season and along with veteran Mike Spang did a lot of rebounding even against the taller players on opposition clubs. Mr. Spang was a very steady performer, and although he was not a high scorer he was a valuable man to have around. Neil McEwan played some very fine games in the latter half of the season after he recovered from a ailment which kept hi mout of action for several games. Although Dick Mackenzie and Jerry Kotwas played some good games early in the season, they never did manage to regain their brilliant form of last season.

All in all it was a good season and Assumption has reason to be very proud of this Lancer squad.

HOME	AWAY	
45	57	MARAUDERS
91	62	LANCERS

HOME	AWAY	
77	54	LANCERS
37	30	REDMEN

HOMECOMING GAME --- 1958

GET'M JACK!

A-S-S-U-M-P-T-I-O-N

Left to right: Gisele Butosi, Connie Mepham, Carol Brueggeman, Verlie Armstrong.

HOPEFUL LANCERS

Left to Right: Leo Innocente, Paul Valentine, Dave Pennington, Chris McCaffery, Leo Girard, John McManus, Bernie Syron, Don McKerrow, George Nickson, Phil Waters, Bernie Allen, Fred DeVriendt.

CRUSADERS ROLL ON

Coach Ed Chittaro's Assumption Crusaders had a great season. They won the Intermediate Intercollegiate Basketball crown by nosing out the Western Colts in a real 'cliff-hanger' in the final game of the schedule. In addition to this, the Crusaders paced the field in the Windsor City League. Led by players like Leo Innocenti and George Nickson, the team had such fine Varsity prospects as Paul Valentine, Glen Girard, Chris McCaffery, Fred DeVriendt, Bernie Allen and Leo McKerrow. This was a fine team and indicates that next year's Lancers will have to be reckoned with in Conference play.

ACTION AT ST. DENIS HALL

INTRAMURAL BASKETBALL

SENIORS Left to Right: Ralph Jobin, Tom Tiernan, Hugh Murray, Ray Ottenbrite, Bob Kefgen.

On January 21, in St. Denis Hall the Intramural basketball wars began. Right from the beginning, spirited competition developed among the seven teams which comprised the league this year. Participating on these seven teams were some ninety-odd men of all shapes, sizes and abilities. These students played for teams representing their respective classes. This tended to develop great rivalries among the classes, even though the main purpose of the league was to enable the students to have good clean fun, and a little exercise (which was very badly needed in some cases).

SENIOR INDEPENDENTS

Left to Right: Ray Kosi, John Van-Raay, Ron Pfaff, Paul Pennington, Fraser Dickson, Rusty Caldwell.

SOPHS II

Left to Right: Frank Shunock, Ed Riddoch, Terry Falk, Joe Pintur, Tom Dea, George Shunock.

BOWLING

Bowling is one of Assumption's biggest intramural sports, with some 70 students participating in this wood-knocking game. There are many top bowlers in this group. Those most deserving of honors are Bill Stephan, Butch Lugli, and Bob Day. Next year Assumption hopes to enter a team in a league against the University of Detroit and other colleges.

THE PRESIDENT AND HIS CELEBRITIES

Left to Right: Dave Eaton, Frank Trutwin, John Van Raay, Gabe Courey, Fr. Sheehan Jerry Cahill

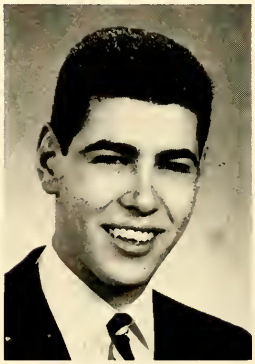

TOM RECINE
Commissioner

ENTHUSIASTIC BOWLERS

MAKE IT CLEAR TO HIM NOW, ED. DON'T ALWAYS AGREE, JOHN.

HAPPY FACES WATCH HOW A STRIKE IS MADE.

THESE BOWLERS SEEM TO AGREE WITH THE SITUATION.

INTRAMURAL HOCKEY

Back Row—Left to Right: John Cole, Dan Ryan, Steve Dempsey, Chris McCaffery, Murray Costello, Mike Mitchell.

Front Row: Mike Roche, Mike Hurst, Frank Boscariol, Justin McCarthy.

MIKE HURST
Commissioner

Back Row—Left to right: Bob Kefgen, Jerry Fournier, Bill Stephan, Mike Lavelle, Bud Waters, Lou Lemay.

Front Row: John Danesi, Pat Young, Jack Pearson, Pete Dunn, Orv Monforton.

JUNIORS

Back Row—Left to Right: Lou Pennachetti, Terry Mulligan, Tom Recine, Marv Little.
Front Row: Ron Girard, Norm Rice, Dick Aubrey.

FROSH

Back Row—Left to Right: Fred Roman, Glen Girard, Pat Nighbor.

Front Row: Paul Burry, Darcy Sheedy, Lucio Sandrin.

ACTION AT WINDSOR ARENA

SOPHS HOCKEY CHAMPS

The regular schedule of the Intramural Hockey season drew to a close with the Juniors, Sophs, and Frosh in the play-offs. The Seniors fought hard but didn't quite make it. The leading scorers were Gene Dziadura, Murray Costello, and Louie Lemay. Those also deserving of mention for there ontstanding play were Paul Burry, Paul Renaud, Lou Pennachetti and Darcy Sheedy. The Sophmores were the real power-house and should be the champions. Our thanks go out to Joe Fields and his cohort for the fine job in refereeing the games. Mike Hurst the commissioner did an excellent job in seeing that this organization functioned smoothly.

WOMEN'S ATHLETIC COUNCIL

Back Row—Left to Right: Liz McLister, Jackie Moro, Denise Lancop, Sally Scroth, Mary Ann Kennedy.

Front Row: Verlie Armstrong, Mary White, Marilyn Russell (Pres.), Mary Knight.

WOMEN'S ATHLETICS

The Holy Names Athletic Council has presented this year an extensive program of sports open to all girls attending the university. The program was well organized and functioned smoothly throughout the year. A womens bowling league began this year with eight teams participating. Tennis and basketball were also among the popular sports for the women.

The council wishes to thank all those who took part in the athletic program and for the co-operation it received from the men's council.

Instruction

Sandra Trovato, Ginnie DeRoma, Marie Paule Andrechuk.

Back Row—Left to Right: Carol Brueggeman, Donna Drew, Keitha Wylie, Liz McLister, Marilyn Russell, Mary McDonald, Mary White, Gail Bondy, Clare Brisbois.

WOMEN'S BOWLING

The bowling league organized this year consisted of eight teams. The Campus Bowling Lanes was the centre where this sport was played. The women gained experience rapidly and soon it became one of the most popular sports on campus. Will they challenge the men?

Louise Murphy, Marion Bednarski, Mary Kennedy, Camilla Todesco, Sally Scroth, Jackie Moro, Connie Curran, Pat Griffith, Nola McGrady.

Joanne Ridley, Dorothy Kristinovich, Joanne Punch, Kay McDonald, Leda Savchetz, Joanne McNab, Liz Murphy, Linda Atkinson, Mary Fisher, Dorothy Harrison.

GIRL'S VOLLEYBALL

WHERE'S THE BALL?

Back Row—Left to Right: Sheila O'Hara, Sandy Trovato, Fran Sylvester, Mary Knight.
Front Row: Nancy Schrot, Clare Quinlan, Connie Mepham, Darlene Helfrich.

A JOB WELL DONE

The Athletic Council and the students of Assumption University wish to thank all those who participated in making this athletic year our greatest yet. Those men behind the scenes most deserving of credit are, Lou Pennachetti, Jack Hool, Bernie Syron, Phil Waters, Larry Francoeur and Joe Fields. These men looked after equipment, refereed games, and took statistics for all the intramural sports. Again we extend our thanks to all for a job well done. We hope that the future will provide us with more men like these.

Equipment Men—Left to Right: Lou Pennachetti, Mike Lavelle. Jerry Cronin turns his pads in for the last time.

Basketball referees—Left to Right: Jack Hool, Larry Francoeur.

Football referees—Left to Right: Jack Hool, Bernie Syron, Phil Waters.

ACTIVITIES

Fr. J. Stanley Murphy, C.S.B. Founder and director of the Christian Culture Series.

Emminent personalities like, Bishop Fulton J. Sheen, and Frank J. Sheed appear on the Series which is sponsored by the University.

CHRISTIAN CULTURE SERIES

TWENTY-FOURTH SEASON

Rev. Father Stan. Murphy, C.S.B., M.A., Founder of the Christian Culture Series, was again the Chairman and Director of the 1957-58 season. Following Bishop Fulton J. Sheen's lecture were listed such stimulating presentations as: Dr. Erik Kucknelt-Leddihn, Marguerite Hamilton, Frank J. Sheed, Immaculate Heart Trio, Dublin Players, Seuman MacManus, Richard Pattee, Hugh Kenner, Anne Fremantle, Vernon J. Bourke, Thoralf Norheim, O. P., Dr. Gerald B. Phelan, Msgr. John J. Dougherty, Janet Kalven, Robert Speaight, John Howard Griffin, Eric Newton, Mortimer J. Adler, Jotham Johnson, National Ballet of Canada, the Detroit Symphony Orchestra (three times), Carlton Eldridge, Raul Spivak, The 1958 Christian Culture Award Medal to an "outstanding lay-exponent of Christian ideals" went to Allen Tate, poetic-critic, present professor of English Literature at University of Minnesota.

The Centennial Mass

On Monday, December 9, 1957, a Pontifical Mass of Thanksgiving was celebrated by His Excellency Most Reverend Giovanni Panico, D.D., the Apostolic Delegate to Canada. In attendance were, from left to right, Most Revv. Isidore Borecky, Ukrainian Bishop of Eastern Canada; Archibishop Giovanni Panico, D.D., the Apostolic Delegate to Canada; Most Rev. Joseph F. Ryan, Bishop of Hamilton; His Emminence Edward Cardinal Mooney of Detroit, Most Rev. Andrew C. Grutka, D.D., Bishop of Gary, Indiana; Most Rev. John C. Cody, Bishop of London; Most Rev. Charles L. Nelligan, Titular Bishop of Fenice of the Assumption University of Windsor staff.

Thanksgiving Mass was celebrated by his Excellency Most Reverend Giovanni Panico, D.D., the Apostolic Delegate to Canada.

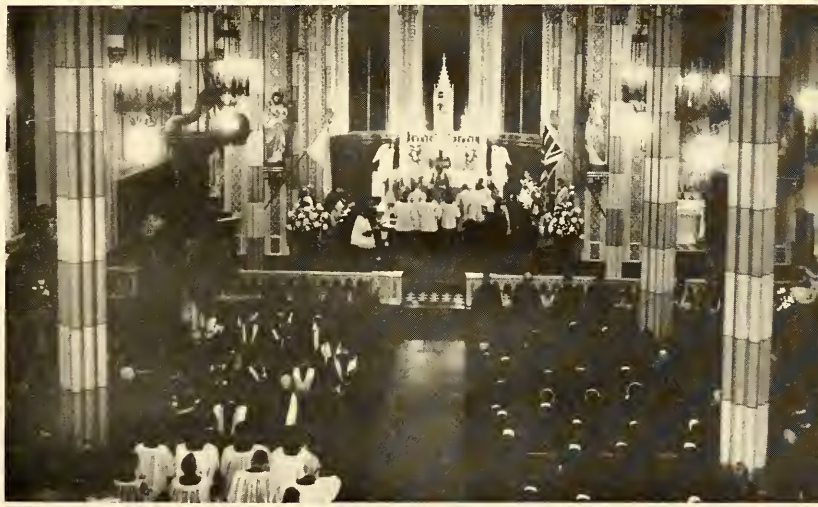

Pontifical Mass was celebrated at Assumption Church on the feast of the Immaculate Conception of the Blessed Virgin Mary.

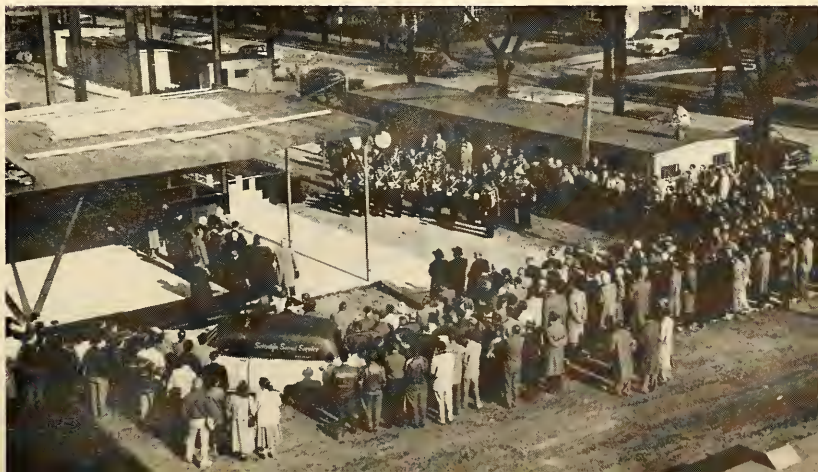

Laying of the Corner Stone For the New Library, November, 1957.

THE FROSH

QUEEN

MARIE DISTEFAN

THE CANDIDATES FOR FROSH QUEEN

THE FROSH PARADE

WHAT'S UP DOC?

ON STRIKE FOR
10 MINUTE CLASSES
AND 50 MINUTE
BREAKS

LEGGO MY HAND
OIVING, THEY'RE
TAKING A PICTURE

AREN'T THEY CUTE?

HOLLOWEEN DANCE,

IT TAKES ALL KINDS

WHAT'LL YOU HAVE?

NATIVITY SCENE

CHRISTMAS ASSEMBLY

This year's very successful Christmas assembly can be credited to the hard work and ingenuity of Jim Kennedy.

It was through his efforts that a huge Christmas tree was supplied as well as the entertainment.

THIS FELLOW WANTS A COMPLETE MATCHED SET OF A's.

WELL NOW, HOW ARE YOU FIXED FOR BLADES?

CHRISTMAS DANCE

ALL DRINK AND NO DANCE MAKES FOR A DULL PARTY

H. N. U. A. PROM

ENCHANTING
EVENING

QUEEN VERLIE ARMSTRONG

CANDIDATES FOR QUEEN

PROM 23,

The Girls in Residence Play . . .

. . . And Eat

The Boys in Residence Line Up . . .

. . . To Eat

And Everyone Goes To The Basketball Games.

The Associated Collegiate Press Conference,
New York, N.Y.

McGill University Model Security Council,
Winners, Best Delegate Award.

The Big House.

Raise, One Pin. I'll Bump One Ring.

Expressions In French

"The Collegiates"

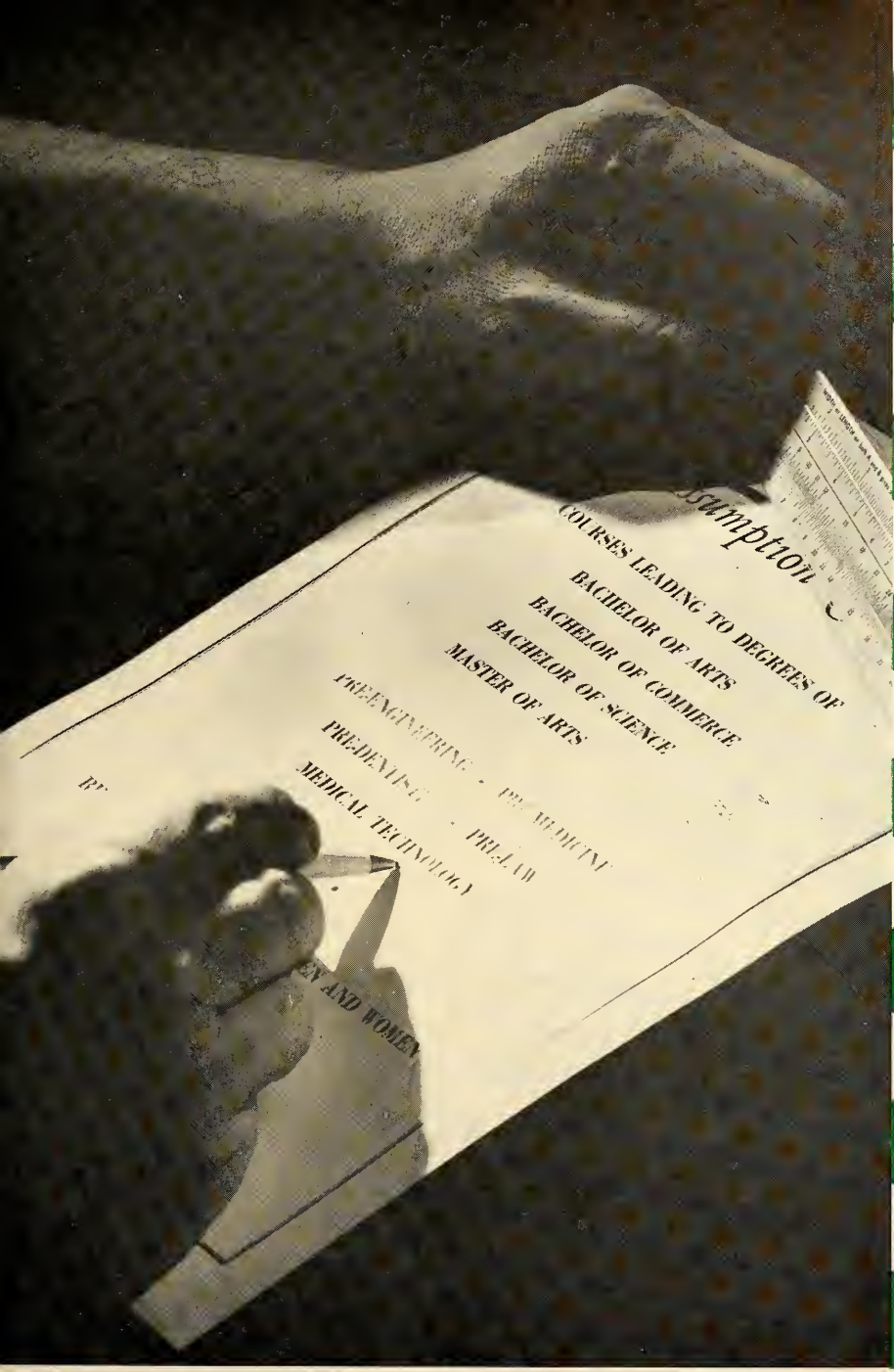

ADVERTISING

Assumption University

WINDSOR, ONTARIO

Courses Offered at Assumption University of Windsor

1958 - 59

MASTER OF ARTS in English, History, Philosophy.

MASTER OF SCIENCE in Chemistry.

BACHELOR OF ARTS (Honours Course) with major in Economics and Political Science, English Language and Literature, English and Philosophy, English and History, History (Economics option and Philosophy option), Philosophy and Psychology, Psychology, Philosophy and Science.

BACHELOR OF ARTS (General Course) with major in Economics, English, French, History, Household Science, Modern Languages, Philosophy, Psychology.

BACHELOR OF COMMERCE (Honours Business Administration).

BACHELOR OF COMMERCE (General Course).

BACHELOR OF SCIENCE (Honours Course) with major in Biochemistry, Biology, Chemistry, Mathematics, Physics, Chemistry and Physics, Mathematics and Physics.

BACHELOR OF SCIENCE (General Course) with major in Biology, Chemistry, Mathematics, Physics.

BACHELOR OF SCIENCE IN NURSING, with major in Nursing Education, Public Health Nursing.

BACHELOR OF APPLIED SCIENCE (Engineering) — Degrees in Chemical, Civil, Electrical, Mechanical Engineering.

BACHELOR OF HOUSEHOLD SCIENCE (Honours).

DIPLOMA COURSES in Business Administration, Nursing Education and Public Health Nursing.

COURSES in Pre-Dentistry, Pre-Law, Pre-Medicine, Pre-Optometry, Pre-Pharmacy; Laboratory Assistants Course.

# of Windsor

UNIVERSITY COLLEGE

(offers courses in Economics, History, Languages, Philosophy, Political Science, Sociology, and Household Science)

ESSEX COLLEGE

(offers courses in Pure Science, Mathematics, Engineering, Nursing and Business Administration)

HOLY NAMES COLLEGE

(offers residence facilities to women students)

HOLY REDEEMER COLLEGE

(Redemptorist Seminary)

CANTERBURY COLLEGE

(Anglican liberal arts college)

Administration Building

Day and Evening Divisions

Adult Education — Summer School

Counselling and Placement Service

Residence Facilities

Co-educational

BUSINESS PATRONS

Chateau LaSalle	River Front	RE 4-7382
Market Hardware	243 Pitt Street	CL 3-7672
Fabricated Steel Products	1537 Mercer Street	CL 3-4691
Peerless Steel Ltd.	1319 McDougall Street	CL 4-2587
Ambassador Cabs	961 Drouillard Road	CL 4-2828
Tucker Electric	2130 Wyandotte West	CL 6-2391
Canadian Linen	881 Erie Street East	CL 3-1139
Sunshine Linen	1105 Albert Street	CL 2-2224
Steve Paris	53 Pitt Street East	CL 4-3802
Remington Dry Cleaning	780 Pacific Street	CL 3-5743
South Windsor Cabs	2258 Charles Street	CL 3-3588
Pare Electric	912 Tecumseh Blvd.	CL 6-3147
Globe Sheeet Metal	1432 St. Luke Road	WH 5-6621
West End Hardware	1610 University Avenue	CL 4-3841
Center Tool Co. Ltd.	1573 McDougall Street	CL 6-7314
Canada Storage Ltd.	1112 Dufferin Avenue	CL 4-9895
Esquire Men's Shop	359 Ouellette Avenue	CL 3-7000
Neighborhood Hardware	238 Erie Street West	CL 2-1754
Crescent Tool & Die	955 Assumption Street	CL 2-4832
McDonald's Camera Shop	620 Goyeau Street	CL 3-2167
E. Mansel	711 McKay Avenue	CL 6-3922
McKee Morrison Elec. Co.	866 Tecumseh Road E.	CL 6-3138
Pithie Electric Ltd.	1285 Marentette Avenue	CL 6-4981
Leacock Electric Contractors	211 Oak Avvenue	CL 3-9975
National Painting & Decorating	725 Wyandotte Street E.	CL 3-1715
Merchant's Paper Co.	975 Crawford Avenue	CL 3-6339
Smart Painting Contractors	3833 Howard Avenuee	CL 4-3088
Victoria Service Station	1809 Tecumseh Road E.	CL -2912
Evans-Pearce Scaffolding Ltd.	2780 Howard Avenue	CL 6-1819
Centerline Tool & Mould Co.	1305 Windsor Avenue	CL 2-7562
Alumatic of Canada	6161 Tecumseh Road E.	WH 5-1101
W. J. Bondy & Sons	126 Ouellette Avenue	CL 4-3391
MacPhail Insurance	Bartlet Building	CL 3-2422
Jeffrey Cleaners	656 Pitt Street West	CL 3-2416
Forest Cleaners	1115 Howard Avenue	CL 3-3581
Essex Cabinet Makers	280 Eugenie Street	CL 2-7224
Ted's Delivery Service	1715 Drouillard Road	WH 5-7740
Ouellette's Pianos & Organs	1185 Tecumseh Road	CL 3-2655
Ernest Rennie Ltd.	128 University Ave. W.	CL 6-1803
Byron Blueprinting	77 Wyandotte Street E.	CL 4-8662
Roy & Hubert Ltd.	1445 Tecumseh Road E.	CL 6-3151
Erie Paint Store	670 Goyeau Street	CL 3-9038
Ingram Co. of Canada	341 Tecumseh Road E.	CL 6-1845
Electric Sewer & Drain	983 Goyeau Street	CL 3-0990
Martin Glos & Son	1826 Central Avenue	WH 5-5212
American Floor Co.	332 Isabelle Place	WH 5-5113
Nosanchuk Buttery Constr.	Third Concession	CL 4-7527
Parent Cartage	1112 Dufferin Place	CL 4-4840
Courtney Motel	R. R. 1, Huron Line	CL 2-3791
Jack Backer Insurance		CL 4-5840
Crosby Printing House	Walker Road	CL 6-6316
Hucker Bros.	1010 University Ave. W.	CL 4-9243
H. W. Ormerod & Co. Ltd.	610 Canada Trust Bldg.	

Jeff Kearn Ltd.	342 Park Street West	CL 3-3636
J. E. Murphy Sheet Metal Co.	595 Tecumseh Road East	CL 3-3203
Triangle Contracting Co.	1711 Moy Avenue	CL 4-6001
Monroe Calculating Machine Co.		
Alco Aluminum	181 Riverside Drive West	CL 6-5933
E. J. Cutler Service Station	1410 Huron Line	CL 6-1665
Bart Evon Furniture	Highway 18, LaSalle	RE 4-7851
Teno's Toggery	1335 Wyandotte Street E.	CL 4-8848
Smart Decorations	3833 Howard Avvenue	CL 4-3088
Victoria Service Station	1809 Tecumseh Road E.	CL 4-2912
Pete's Radio Service		
P. S. Jeffery Real Estate	3165 Sandwich Street W.	CL 6-3131
Dominion Tent and Awning	656 Riverside Drive West	CL 4-4551
Dean Construction	St. Clair Beach	SE 5-2612
Shawnee Tavern	1721 Shawnee, Tecumseh	SE 5-4144
Dominion Tree Experts	974 Windermere Road	CL 2-6362
Gitlin Furniture Co.	576 Ouellette Avenue	CL 4-1151
Star Rug Cleaning Co.	1252 Labadie Road	WH 5-7191
Sam's Department Store	1526 Ottawa Street	CL 4-6481
American Optical Co.	635 Ouellette Avenue	CL 3-0923
Windsor Coat & Apron		
James Sutton Funeral Home	937 Ouellette Avenue	CL 4-2515
Omega Bookbinding Co.	464 Wyandotte Street E.	CL 3-5791
Hampton Moving & Storage	1633 Wyandotte Street E.	CL 2-1159
East Side Plating Co.	Sandwich Street East	WH 5-6347
Industrial Platers	2468 Ouellette Avenue	CL 2-0091
Saville Refrigeration Ltd.	1323 Tecumseh Road E.	CL 6-7881
Paul Sivadjian Ltd.	766 Ouellette Avenue	CL 3-6337
J. Kovinsky & Sons	111 Hill Street	CL 4-5188
Essex Cabinet Makers	280 Eugenie Street	CL 2-7224
Nor-Con Electric Co.	2815 Dominion Boulevard	CL 3-9038
Noel Equipment Service	341 Tecumseh Road East	CL 6-1845
American Floor Co.	332 Isabelle Place	WH 5-5113
Spotless Cleaners	7468 University West	CL 2-1103
Royal Bakery	1051 Drouillard Road	CL 3-6431
Johnston Cycle & Sport Center	1405 Wyandotte, Riverside	WH 5-3434
Alsco of Windsor Ltd.	181 Riverside Drive West	
Hertz Rent-a-Car System	196 Park West	CL 4-7212
Ferrell Drugs	1495 Tecumseh Road	CL 3-4170
South Windsor Drug	1285 Grand Marais Road	
Johnnys Auto Body	857 Howard at Elliott	
Stetson Driving School	1922 Malta	WH 5-3736
Vix Chemical Products Co.	1057 Felix	CL 3-2144
Uptown Radio	755 Wyandotte East	CL 4-1322
Renwick Driving School	1196 Felix	CL 3-6111
Windsor Driving School	664 Moy Avenue	CL 2-5866
Sanitary Maintenance Co.	288 Pitt Street East	CL 3-6221
Erie Bakery	673 Erie Street East	CL 6-4983
Modern Bakery	560 Wyandotte St. E.	CL 4-1572
Bart Evon Appliance		
Saville Refrigeration	1323 Tecumseh Rd. E.	CL 6-7881
Wipp Pest Control Co.	282 Pitt St. E.	
Master Locksmiths	241 Wyandotte Street East	

PATRONS

Mr. and Mrs. A. Weingarden
Dr. and Mrs. J. Henri Breault
Mrs. Bill Burleigh
Dr. and Mrs. Norton Burnstein
Dr. and Mrs. J. L. Cohen
Mr. and Mrs. Ralph Durance
Mr. and Mrs. Jos. Enright
Dr. and Mrs. G. George
Irwin S. Goldin
Dr. and Mrs. Hemick
Dr. and Mrs. J. B. Huch
Dr. and Mrs. N. A. McCormick
Mr. and Mrs. John McKeon
Mr. and Mrs. G. A. McLague
Dr. and Mrs. D. B. Miller
Dr. and Mrs. Ernest Beuglet
Dr. and Mrs. Alan Taylor
Mr. and Mrs. Ralph DeRoma
Dr. J. L. Needham
Mrs. Kent Ridley
Mr. and Mrs. John J. Riorden
Mrs. J. Roberts
Mrs. James Tiller
Mrs. Marguerite Brown
Mr. and Mrs. William Burleigh
Mr. and Mrs. Eli Golding
Mr. and Mrs. C. W. MacLean
Mr. and Mrs. F. P. McLugh
Mr. and Mrs. P. R. Pearson
Mr. and Mrs. Penaligon
Mr. and Mrs. A. C. Quenneville

Mr. and Mrs. Wm. Dollar
Mr. and Mrs. R. J. Smith
Mr. and Mrs. Carl K. Travato
Unfinished Furniture
Mr. and Mrs. Chas. Wiesner
Mr. and Mrs. W. Anderson
Mr. and Mrs. J. Backer
Mr. and Mrs. J. H. Barth
Mr. and Mrs. R. S. Bridge
Mr. and Mrs. W. Brown
Mr. and Mrs. A. Bruce
Dr. and Mrs. H. J. Breault
Dr. and Mrs. E. Beuglet
Mrs. Marguerite Brown
Mr. and Mrs. S. Baxter
Mr. and Mrs. J. J. Barnes
Mr. and Mrs. G. J. Boutette
Mr. and Mrs. Sam Cohen
Mr. S. Murray Clark
Mr. and Mrs. C. Cohen
Mr. and Mrs. O. J. Connor
Dr. and Mrs. R. J. Coyle
Mr. and Mrs. G. J. Connor
Mr. and Mrs. J. W. Carpenter
Mr. and Mrs. E. Chambers
Mr. and Mrs. J. Cummuzzi
Mr. and Mrs. C. J. O. Connor
Mr. and Mrs. F. J. Dorshell
Mr. and Mrs. G. J. Dickson
Mr. E. T. Eaton
Mr. and Mrs. J. Farrell

Dr. L. J. Fenech
Mr. J. Forsyth
A. J. Gervais Furs Limited
Mr. and Mrs. F. A. Gallagher
Mr. and Mrs. J. P. Glendinning
Gerard Gosselin and Company
Mr. G. Gray
Mrs. W. C. Heyd
Mr. and Mrs. J. D. Hamacher
Mr. and Mrs. J. T. Jordan
J. Kovinsky and Sons, Limited
Mr. and Mrs. M. J. Kelly
Mr. and Mrs. I. T. Kelly
Dr. and Mrs. E. C. Knowlton
Dr. and Mrs. Luborsky
Mr. B. A. Maleyki
Mr. M. D. MacPhail
Mr. C. D. McIntyre
Mr. and Mrs. Paul Martin
Mr. and Mrs. W. Morand
Mr. and Mrs. I. McLellam
Mr. and Mrs. G. H. McNair
Mr. and Mrs. C. A. Pattison
Mr. and Mrs. F. C. Pearce
Mr. and Mrs. A. F. Quenneville
Mr. and Mrs. C. J. Robinet
Mr. and Mrs. F. Montello
Dr. and Mrs. T. N. Robinson
Dr. and Mrs. J. T. Robert
Dr. T. W. Robinson
Mr. U. G. Reaume

Dr. E. W. Warren, D.D.S.
Mr. and Mrs. D. A. Parent
Mr. J. Stell
Mr. and Mrs. Siganski
Mr. A. H. Stevenson
Mr. W. Tolarsky
Mr. J. Toskoy
Dr. and Mrs. H. D. Taylor
Mr. W. Price
Atty. and Mrs. A. E. McWha
Mr. and Mrs. Evasite Pare
Dr. and Mrs. W. P. McGarth
Mr. and Mrs. Meetzger
Yuffy and Yuffy, Barristers
Mr. and Mrs. F. J. McAllister
Mr. and Mrs. George Issell
Mr. and Mrs. F. A. Best
Mr. and Mrs. Hodge Snider
Mrs. Eleanor Haddow
Mr. and Mrs. G. O. Rutherford
Mr. and Mrs. E. N. Murphy
Dr. L. J. Fenech
Mr. & Mrs. Joseph R. Scheolder
Mr. J. R. Chatters
Furlong & Furlong
Dominion Tent & Awning
Essex Cabinet Maker
Gloge Sheet Metal
Huckle Bros.

STUDENT PATRONS

Adamic, William F.
Aitken, Alexander H.
Aldridge, Mary-Catherine
Alexis, Jerry
Allard, Richard J.
Allen, Bernard J.
Andrecheck, Marie-Paule
Armes, Walter H.
Arena, Angelo J.
Arend, James W.
Arent, John G.
Armstrong, Verlie D.
Arneaud, Ian R.
Arnowitz, Hubert A.
Atkinson, Richard N.
Aubry, Richard N.
Badikonis, Brone
Baggio, Eugene G.
Bak, Joseph G.
Baker, Gerald K.
Barratt, Harold S.
Bastien, Ivan J.
Bawden, James J.
Beach, Brian B.
Beatty, Patrick V.
Bechard, Frank M.
Bedard, Ronald R.
Bednarski, Marion M.
Bela, Biro
Belisch, Carl L.
Bellani, Antony J.
Beneteau, Stanley G.
Bennett, Glen H.
Benza, Jennie
Berbynuk, Stella
Berecz, Joseph R.
Bernachi, Donald A.
Bernoske, Carl J.
Bertoia, Julie T.
Bertoia, Reno P.
Birfore, John
Bib, David R.
Biers, Donald L.
Bisson, Francis J.
Blair, Mansell J.
Black, Robert W.
Blasko, Stephen A.
Blonde, Michael C.
Blumenfeld, Harry
Bondi, Sam C.
Bondy, Patricia G.
Bondy, Douglas W.
Bondy, Paul T.
Bontront, Louis M.
Bormet, Richard A.
Boscariol, Frank V.
Bouteiller, Robert A.
Bovenzi, Angelo D.
Bowers, Peter J.
Boyd, Andrew
Bracken, Dould J.
Brancheau, Ronald T.
Branscombe, Howard
Brennan, Lawrence M.
Breton, Brian J.
Brett, Peter
Briand, Robert P.
Brick, Ann J.
Brick, Malcolm G.
Brisebois, Marie-Claire
Brockenshire, Frank D.
Brooks, Jerry S.
Brown, Kenneth W.
Brown, Margaret G.
Brown, Mark
Brown, Ronn
Brueggeman, Carol A.
Brunelle, Leo M.
Brunetti, Claudio V.
Buda, John W.
Burgess, Robert N.
Burgis, William E.
Burke, Letitia M.
Burke, Ralph
Burkhart, John W.
Burleigh, William J.
Burnett, John A.
Burns, Frank J.
Burry, James P.
Butler, John B.
Butosi, Gisele G.
Cahill, Jeremiah D.
Caldwell, Edward R.
Callaghan, Thomas P.
Cameron, Edmundo A.
Cameron, Terence M.
CAMPBELL, Roger C.
Canniff, Helen C.
Carr, Kevin J.
Carom, Donald P.
Carom, Robert A.
Caron, James F.
Carriveau, Edward C.
Carroll, Margaret R.
Carter, H. Douglas
Caruso, Michael E.
Casey, Rev. Frank J.
Cassin, Stanley B.
Cathcart, Peter G.
Cave, Patricia A.
Caza, Romeo J.
Chambers, Frances M.
Chambers, John K.
Chauvin, Russell G.
Chauvin, Thomas J.
Chisholm, Jack H.
Cittaro, Eddi
Christie, Robert W.
Chu, Dah-Chang
Cieslowski, Stanley F.
Ciesluk, Edward A.
Clark, Rev. Stanley E.
Clarke, Mary P.
Clarkson, Gary E.
Clifford, James
Cohoon, Tamara J.
Cole, John Dennis
Collins, Terrence J.
Comerford, William M.
Conlon, James A.
Conaghan, Cecil E.
Corbett, Frances E.
Corriveau, Raymond C.
Costello, Murray J.
Courey, Gabriel J.
Cowan, Janet K.
Coyle, William J.
Crawford, Harold N.
Creede, May Anne
Cronin, Gerald W.
Crowley, Clair D.
Cullen, Bernard J.
Cullen, Kenneth
Cunningham, Gerald Joseph
Curran, Connie L.
Cushing, Leo
Cusinato, Anthony E.
Daichendt, John G.
Daignault, Maurice J.
Danesi, John L.
Day, Robert C.
Dea, Thomas L.
Defever, Charles D.
Del Col, Remo J.
De Leon, Maritza I.
Delmas, Ronald P.
De Lorenzi, Art
Deluca, Armando F.
De Marco, Jo-Anne M.
Demchuk, Donald G.
De Montrichard, Gene A.
Dempsey, Stephen E.
Deneau, Denis P.
Dennis, George H.
Denys, Laurent O.
De Roma, Virginia E.
Deslippe, Pauline A.
Dettman, Carl A.
Dettman, Thomas J.
Devriendt, Fred T.
Dewhirst, John F.
Dey, Alex James
Diatchenko, Terry
Dickson, George F.
Diederich, Jochem F.
Dietzel, Frank W.
Diomataris, Nicholas
Dionne, Ronald J.
Disalle, Mario
Distefan, Marie A.
Dittrich, Gerald L.
Dixon, Edward A.
Docherty, W. Gary
Donats, Carman P.
Douglas, William E.
Dragicevich, Peter
Drew, Donna L.
Drouillard, Michael J.
Drlicka, Robert J.
Duchene, John
Dufour, Edward G.
Dufour, Michael R.
Duggan, John T.
Duggan, Robert J.
Dumsha, Frank J.
Dunn, Peter G.
Dunseath, Paul S.
Dupont, Alfred F.
DuPont, Frank S.
Dupuis, Don H.
Dupuis, Robert J.
Duquette, Gail F.
Durocher, Yvonne M.
Dust, Norman H.
Duym, Francis J.
Dziadura, Eugene J.
Dziver, Joseph A.
Eaton, David M.
Eberle, Ronald F.
Eid, Leroy K.
Elisha, Elizabeth Ann
Engelbaum, Isaac M.
English, Douglas J.
Enright, Kathryn T.
Eull, Herbert W.
Evans, Richard E.
Fairhurst, Paul B.
Falardeau, Paul B.
Falk, Terrance A.
Fantin, Dino L.
Faris, Eugene J.
Farrah, Joseph P.
Fay, Hugh R.
Feehan, Leo A.
Fegarty, Barry J.
Fenchak, Emil M.
Fera, Peter A.
Ferencik, Mike M.
Fields, Joseph C.
Filbey, Joseph N.
Fillman, Peter G.
Fisher, Carol Ann
Fisher, Mary M.
Fonfara, Louise Ann
Fontana, James A.
Forman, Ronald M.
Foster, James G.
Fortosky, Theodore J.
Fournier, Gerald H.
Foyster, Kenneth W.
Francoeur, N. Lawrence
Franklin, Russell
Fraser, Ernest C.
Freed, Gerald L.
Freel, Peter D.
Freeman, Douglas G.
Frenette, Ivy G.
Fung, Franklin K.
Furlong, Terence A.
Gainer, Kenneth W.
Galuska, Cecil P.
Gatti, Alfredo R.
Gaunt, James J.
Gazzola, Richard A.
Geml, Frank
Geml, Susanne M.
Gendler, Terry C.
Gensens, Leonard R.
Gerenda, Ernest W.
Gerrard, Ronald T.
Gervais, Angela M.
Giesler, Patricia
Gilbert, Robert O.
Gillen, Reginald W.
Gillen, Wiiam J.
Gillier, DeLaney
Girard, Glen L.
Girard, Leo H.
Giroux, Richard H.
Giroux, Roy F.
Goddard, Fred M.
Godin, Malcolm A.
Golden, John G.
Goldenberg, Doly
Goldin, Marvin D.
Gonsalves, Stanley I.
Gooding, Thomas E.
Gordon, Jim K.
Gosselin, Colin M.
Gough, Dennis
Graham, Bonnie J.
Graham James R.
Gray, Betty Ann
Gray, John
Green, Francis P.
Greenwood, Alan W.
Gregson, Anthony
Griesinger, Rosemary
Griffin, Rev. John A.
Groleau, Clarke F.
Groleau, Gary J.
Grondin, Eugene T.
Gurney, Joseph. R
Gut, Edward A.
Gyorffy, Irene M.
Hydo, Edward J.
Hadre, George W.
Hakem, Michael A.
Halliwell, Denis P.
Hanss, Thomas J.
Harris, John D.
Harrison, Donna A.
Harrison, Dorthy J.
Hartsford, James B.
Hartley, Thomas J.
Hatch, David R.
Hawthorne, Andrew E.
Healy, Peter J.
Heatley, William F.
Heinz, Edward W.
Heit, Leo John
Helfrich, Darlene D.
Hemmings, Gary W.
Hendrick, Michael J.
Henry, Terance A.
Hernandez, John P.
Higgins, John Ryan
Hockey, William R.
Hodut, Michael
Hoffman, Alex
Holden, Frederick L.
Holovaci, George
Hool, John Francis
Hoover, Ron C.
Horan, Delmar J.
Horne, Patricia A.
Horruzey, Phillip M.
Houston, Allan Dickson
Hrbolich, Francis P.
Hudgins, Ronald Richard
Hughes, Terrence Joseph
Hui, Ho Tung
Hurst, Michael J.
Huston, Charles G.
Hutchinson, Graeme G.
Hutchinson, Charles G.
Huzul, Raymond M.
Ianni, Ron W.
Ilk, Karl F.
Innocente, Leo A.
Irwin, David L.
Irwin, Michael E.
Isaac, Oswin D.
Iacko, Michael G.
Ianisse, Godfrey J.
Ianisse, John D.
Iaques, Bruce G.
Jewiss, John L.
Iohin, Ralph A.
Johanson, James W.
Johnson, Joseph E.
Johnston, Gerard E.

STUDENT PATRONS

Johnston, William R.
Jolie, Roger H.
Jubbenville, Mary I.
Juliao, Ana V.
Kan, Yuen Kam
Kane, Maureen C.
Kaplan, Morton L.
Kaposy, John S.
Keegan, Robert J.
Keele, Allen R.
Keenan, Breen V.
Keenan, Michael G.
Kefgen, Robert D.
Keindel, Gerald E.
Kelly, David L.
Kelly, Gordon C.
Kelly, Patrick J.
Kenna, David P.
Kennedy, Carol A.
Kennedy, James M.
Kennedy, Mary-Ann
Kennedy, Paul G.
Kennedy, Stephen J.
Kennedy, Terrence J.
Kenney, Vincent R.
Kenny, James P.
Keyes, John M.
Khoury, Frederick P.
Ko, Cecilia Wai Yin
Kobe, Mary
Koch, John N.
Kohlmeier, Bernard W.
Kohlmeier, Patricia A.
Kornelsen, Herbert H.
Kosi, Ray J.
Kot, Joseph R.
Kotwas, Gerald F.
Kouroumalos, Constantine
Kouroumalos, Ruby
Kowalski, Joseph E.
Kirwin, John C.
Kizik, Andrew J.
Klukach, Peter A.
Knight, Mary E.
Knuckle, Terrence J.
Kraemer, Joseph J.
Krech, Michael J.
Kristinovich, D.
Kubis, Lloyd V.
Kulbacki, Melvin F.
Kulick, Nestor N.
Kuntz, Philip
Kurosky, Alexander
Kwan, Wah-Cheng
Labute, John P.
Lachowicz, Al R.
Ladouceur, Carol L.
Ladouceur, Nei J.
Laframboise, Elaine T.
Laframboise, Leroy G.
LaFrance, Ronald H.
Lahoud, Emile A.
Laidlaw, Margaret
Laing, William
Lamantia, Anthony J.
Lancop, Denise M.
Lane, Donald D.
Langlois, Joseph P.
Langlois, Norman J.
Lanza, Louis A.
Lapka, Lydia
Laporte, Nelson D.
Lauzon, Kenneth A.
Lavelle, John M.
Lavin, John V.
Leach, Hamish A.
LeBel, John M.
Leddy, Josepo P.
Lee, Hubert
Lee, Ngok Yuen P.
Lefaive, Lionel R.
Lefave, John G.
Leitao, Julia M.
LeMay, John E.
Lemay, Phil J.
Lemieux, Claude C.
Letourneau, Bernard G.
Leveque, Lawrence J.
Levert, Gerald B.
Levine, Gerald J.
Li, Hong Loke
Lis, Gerald W.
Lischeron, Joe F.
Little, Marvin J.
Lo, Hing Har
Lo, Hing Yang
Logan, Sharon G.
Long, Edmund J.
Loselle, Larry V.
Lourette, William G.
Lowery, Philip W.
Lowney, Don C.
Luciani, Antthony J.
Lucier, Kenneth A.
Lugli, Albert G.
Lugli, Alfred A.
Lui, Chung Waug
Lukacs, Francis M.
Lukacs, Helen I.
Lukacs, Magdalen M.
Lukos, Nicholas H.
Lundy, Paul J.
Lynch, Gai E.
Lytle, Donald J.
MacKenzie, Richard R.
McAllister, Jame E.
McArthur, Leo A.
McAuley, Violet P.
McCabe, John E.
McCaffery, Christopher C.
McCallum, Norman J.
McCarthy, Justin H.
McCauley, Wesley G.
McChesney, Larry C.
McCool, Thomas G.
McCormick, John G.
McCormick, Lawrence J.
McCutcheon, Wayne L.
McDonald, Charles E.
McDonald, Frederick J.
Macdonald, Margaret Mary
MacDonald, Paul R.
MacDonnel, Katherine M.
MacEwan, Alexander Neil
McGrady, Nola M.
McGinn, James B.
McHugh, Susan
McHugh, Patrick J.
McHugh, Terrence E.
McIntyre, Richard W.
McKeown, Ann
McKernan, Kenneth B.
McKerrow, Robert D.
McLean, Evelyn G.
McLean, Judith E.
McLean, Nancy E.
MacLean, Richard V.
McLewin, David J.
McIlster, Elizabeth A.
McMahon, Robert J.
McManus, John C.
McMullen, William J.
McMurray, Jim T.
McNab, Joannne
McNamara, Joseph P.
McNamara, Leo M.
MacNeil, Bruce P.
McNiven, Robert J.
McNulty, Gerard E.
McPharlin, Anne T.
MacPherson, Helen L.
McTeague, Joseph R.
Madv, Diana M.
Magill, Michael P.
Magrath, Stanley I.
Mahan, Loreen N. (Mrs.)
Mahfood, Saleem N.
Majic, Jerry P.
Makra, George M.
Maksimowich, Oreest B.
Malach, Beverly A.
Malone, Teresa M.
Manherz, Nicholas J.
Manolis, John
Marcella, Paul G.
Marcuz, Edo V.
Mariotti, Anthony R.
Marleau, Denis R.
Martin, Anne M.
Martin, Mel G.
Mascarin, Nish J.
Masse, Edgar J.
Masse, Isidore, J.
Massey, Allan R.
Massey, Isabel A.
Mathes, Edward J.
Maven, Davvid G.
Mech, Robert
Mech, Robert
Mehenka, Zenon
Melega, Michael O.
Mepham, Constance A.
Merino, Stella
Miller, Charles D.
Miloyevich, John
Miron, John E.
Mitchell, John L.
Mitchell, Michael E.
Moar, Brian A.
Mock, Farrell
Mohan, Patricia
Mokanski, Joseph P.
Molinari, Joseph J.
Monaghan, Mary L.
Moncreiff, Dawn
Monforton, Frank L.
Monforton, Gerard R.
Monforton, Orval Augustin
Mongenais, John C.
Montsch, Mary K.
Moore, Gerald A.
Moore, James R.
Morgan, George P.
Morgan, Robert J.
Morgan, Warren S.
Moriarty, Richard J.
Morin, Robert W.
Morkin, Patrick E.
Moro, Jacqueline G.
Moses, Kathleen
Mularchyk, Edward J.
Mulligan, James T.
Murphy, Louise C.
Murphy, Mary E.
Murphy, Paul G.
Murray, Hugh A.
Murray, John A.
Murray, Joseph J.
Murray, Mary T.
Murray, Michael A.
Murray, Terence P.
Mussio, Albert T.
Mussio, John P.
Nanni, John
Nantais, David M.
Navarro, Antonia
Neely, William G.
Neilson, Charles F.
Nickson, George E.
Nicodemo, Walter U.
Nicholas, Andrew G.
Niederreither, Wilfred R.
Niejadlik, Raymond A.
Nieghbor, Patrick J.
Noel, Virginia E.
Oakes, Joseph W.
O'Brien, Thomas M.
O'Connell, David T.
O'Connell, Donald
O'Connor, Fran J.
O'Connor, Richard J.
O'Donoghue, Barbara H.
Ohannessian, Vartan O.
O'Hara, Sheila E.
Olsen, Gerald W.
Olsen, John M.
O'Malley, Brian R.
O'Neill, Edward C.
O'Neill, Hugh S.
O'Neill, Richard H.
Orczk, Richard J.
O'Reilly, Edward J.
O'Reilly, Patrick E.
Oselett, David L.
O'Sullivan, Thomas M.
Ottenbrite, Raphael M.
Ouellette, Carl R.
Ouellette, Rino L.
Owens, Peggy
Ozimek, Edward E.
Paling, Leo J.
Paliwoda, Morris
Papineau, Annette L.
Pare, Clarence L.
Pare, Ernest S.
Parent, Erwin D.
Parent, Joyce A.
Paroian, Leon
Paslaski, Jenny H.
Pastovich, Joseph
Patrick, Ronald B.
Pattison, Morley A.
Panlik, M.
Payer, Pierre N.
Peach, David J.
Pearce, Helen M.
Pearson, Jack C.
Pegler, William L.
Peltier, Constance R.
Pennachetti, Lous P.
Pennington, David A.
Pennington, Paul W.
Percy, Charles W.
Pereira, Diane Y.
Pernal, Andrew B.
Pfaff, Richard A.
Pfaff, Ronald G.
Pflanzner, Allen F.
Pfaneuf, Marcel M.
Philchuk, Fred
Piccinin, Nillo A.
Pignal, Pascal J.
Pintur, Joseph P.
Plamondon, Robert P.
Poirier, Henry J.
Poirier, Leger P.
Poisson, Roger U.
Pope, Patrick J.
Popovic, Bogdan
Potter, Gary F.
Potvin, Gerald L.
Power, Robert E.
Power, Victor M.
Power, William P.
Pradziad, Mary Alice
Pratt, John L.
Primeau, Ray P.
Prince, Michael W.
Prokipcak, Joseph M.
Pulleyblank, William L.
Punch, Joanne C.
Punchard, Craig C.
Purvis, Wilma J.
Puscas, John A.
Quenneville, Gerard C.
Quesnel, Vincent E.
Quinlan, Mary Clare
Quinlan, Ruth Marie
Radford, Gerald F.
Raper, Joseph D.
Rayson, Hugh R.
Rayzak, Suzanne
Recine, Thomas
Reguly, George
Reid, Thomas
Renaud, Paul
Ricciuto, William J.
Rice, Norman
Richard, Elizabeth
Richard, Pierre
Richman, Marvin
Riddoch, Edward
Ridley, Sandra
Riedl, Ernest
Rigamonti, James
Rizak, Eugene
Roberts, Arthur
Roberts, Lawrence
Robertson, Donald
Robertson, James
Roche, Michael
Roddy, William

STUDENT PATRONS

Rodriguez, Ivan
Roman, Frederick
Rosenbaum, Ashur
Ross, John
Ross, William
Rouble, Ambrose
Rouble, John
Rowe, Sylvia
Rudkin, David
Russell, Marilynne
Ryan, Daniel
Rybicki, Paul
St. German, Robert
St. Pierre, Carl
Sabga, Edward
Salagh, Richard
Salem, Shia
Sandrin, Lucio
Sanfilppo, Joseph
Sanko, John J.
Santala, Roy
Saunders, John
Savchetz, Leda
Swatzky, John
Sawyer, Donno
Sbrolla, Domonic
Scarff, Bryson
Schifferli, Roger
Schmidt, Frederick
Schrot, Nancy
Schroth, Sally
Schubert, Roman
Schwanneke, John
Secord, Hugh
Seguin, Claudette
Sehl, William
Seidel, Eric
Semenchuk, Steve
Semeniuk, Stephen
Sempowski, John
Serbanievici, Val
Shapiro, Leo
Sheedy, Patrick
Sheehan, Bernard
Sheridan, Joseph E.
Sherman, Michael
Shery, Robert
Shoniker, Thomas
Shulman, Soloman
hunock, Frank
Shunock, George
Sigmund, Walter
Sikich, Rosemarie
Siller, Nicholas
Silver, Harvey
Simla, Ekkehard
Simons, Robert
Sines, Donald
Skorupinski, Slawomir
Slock, Harold
Slavik, Steven
Sloan, Patrick
Smith, Charles
Smith, Garth
Smith, Paul
Smuczok, Mildred
Smuczok, Olga
Snyder, Terrance
Solosky, Kenneth
Soteros, George
Spang, Michael
Stauth, Ronald
Eteel, Ian
Steers, Ronald
Stephan, William
Sterzer, Albert
Stewart, John B.
Stewart, Muriel
Stolarchuk, Shirley
Stone, Donald
Storoniak, Edward
Stortini, Robert
Stout, Lawrence
Stoyanovich, Robert
Stoyka, William
Stoyshin, Nick
Stutz, Eugene
Sullivan, Gregory
Sullivan, Joseph A.
Sullivan, Martin
Suwnski, Paul
Suznevich, John
Sweet, Frank
Sylvestre, Francine
Syron, Bernard
Talbot, Marilyn
Tam, Bing Yiu
Tam, Chin Chav
Tam, Kwan-Hon
Tamm, Eric
Tarcia, Anita
Taylor, Donald
Taylor, Thomas
Testani, Dominic
Thibault, Hilbert
Thibault, James
Thompson, David
Thomson, Paul
Tiefenbach, Katherine
Tiernan, Thomas
Timm, Donald
Tines, Nikolaus
Todd, William
Todesco, Camilla
Toews, Ernest
Toews, Henry
Tofflemire, Kay
Tomchuck, William
Tousignant, Shirley
Tracey, Brian
Tremblay, Carl
Tremblay, Vincent
Trothen, Allan
Trovato, Sandra
Trutwin, Frank
Tuite, Patricia
Turner, Thomas
Turton, George
Vacratsis, Philippos
Vadori, Loretta L.
Valcic, Ante
Valentine, Paul
Valentini, Rickie
Van Raay, John
Verhoeven, John
Victor, Mary Ann
Vincent, Edward
Vitali, Bob
Vuckovic, Milorad
Wachhaas, Raymond
Wagenberg, Ronald
Walker, Ann
Walker, Donald
Walsh, Jay
Warden, Allen
Waters, Philip
Watters, Ralph
Weale, Gerald
Wearne, Thomas
Weaver, James
Wei, Paul
Weiler, Arthur
Welacky, Peter
Welsh, Robert
Westgate, Mary
Whelan, Dennic
White, George
White, Mari
White, Raymond
Wiesner, Charles
Wightman, Bruce
Willaughan, Bing
Wilson, Peter
Wilson, William
Wintermute, Gary
Wintonyk, Shirley
Witzel, Ronald
Wong, Shue Shum
Wood, Robert
Woodall, Richard
Wylie, Keitha
Yam, Yeu Kwan
Yan, Yuen-Fai
Yau, Joseph
Young, Patrick
Yu, Hon Sum
Yuzpe, Albert
Zade, Kenneth
Zelicskovis, Joseph
Zemla, Ed
Zettlemoyer, Nancy
Ziemiawski, Joseph J.
Zilli, Lawrence
Zima, Gerald
Zwaresh, Lorne

We specialize in . . .

Formal Attire for All Occasions

SUITS and DRESSES

DUDDY'S CUSTOM SAON

472 Pelissier Street Phone CL 3-1327

Compliments from

Vix Products Co.

MANUFACTURERS OF SOAPS, DETERGENTS,
WAXES AND POLISHES
"ANITATION FOR HEALTH

1057 Felix Avenue

HERTZ

Rent-a-Car System

186 PARK ST. WEST

J. BROCHERT AND COMPANY

824 Tecumseh Road East

CL 2-7943 CL 6-3191

Creative Printing
A Complete Art Department
Full Colour Work Our Specialty
Sumner Printing & Publishing Co. Ltd.
120 Ferry St. CL 4-8678

COMPLIMENTS OF
Marentette's Book Store
Phone CL 3-8992 Windsor

Compliments of
People's Credit Jewellers
307 Ouellette Ave.
WINDSOR, ONTARIO

Compliments of
WICKHAM'S MEN'S WEAR
286 Ouellette Ave.
CL 3-4422

BRYSON'S for Prescriptions
Sandwich at Mill — Windsor
Dial CL 4-2953 Dial CL 4-3820

Compliments of
FERRON PHARMACY
5589 Tecumseh Rd. East
Sandwich East, Ont. Tel. WH 5-2042

Rowland & O'Brien Ltd.
Try Our
TAYSTEE BREAD
2260 University Ave. W. Phone CL 4-4721

White Laundry & Dry Cleaning of Windsor Ltd.
42 Years of Complete Laundry & Cleaning Service
PICK-UP & DELIVERY
Cash & Carry
2 Hr., 8 Hr. & 24 Hr. Service
CL 4-3213 938 Wyandotte E.

THE WINDSOR BOARD OF EDUCATION

Offers Greetings and Best Wishes
to

ASSUMPTION UNIVERSITY

On its Growth and Extension
Aimed at offering additional educational opportunity
to the Windsor area

WINDSOR BOARD OF EDUCATION, 1958

ELECTED TRUSTEES

Ward I	B. Nichols
Ward II	G. Alan Buchanan, B.A.
Ward III	H. D. Taylor, B.A., M.D., D.Sc.
Ward IV	G. M. Grant, Q.C.
Ward V	D. W. Gray

APPOINTED TRUSTEES

By the Windsor Separate School Board
M. G. Brick, D.D.S.
H. J. Lassaline, M.A.

By the Elected Trustees for Vocational School Purposes
J. G. Craig
J. C. Lawler

WE, TOO, STUDY FOR YOUR FUTURE...

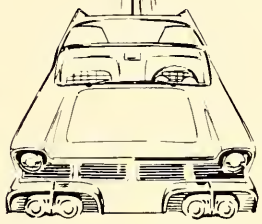

Right now Ford of Canada is thinking about you and studying for your future. This is because we think first of people, then of cars.

One day you'll be going to an automobile showroom. When that day comes, we'll be there with the car that meets your needs. For within the Ford family of fine cars, you will always find a car that is right for you and your way of life.

FORD MOTOR COMPANY OF CANADA, LIMITED

Compliments of

MODERN CLEANERS

801 Louis Avenue Phone CL 3-5274

Millinoff J. Paper Stock

1730 Howard Avenue Phone CL 3-3733

THE
T. ARTHUR SEAL
STUDIOS

ADVERTISING ART

Office CL 3-2324

- *Layout*
- *Lettering*
- *Retouching*
- *Illustrations*

Canada Trust Bldg. Windsor, Ontario

ED GOYEAU & SONS CO. LTD.

CL 4-3123 795 Caron

Compliments

Murphy Tobacco Ltd.

656 University Street West CL 3-6351

PARE ELECTRIC COMPANY
Power and Light Installations
Industrial—Commercial—Residential
REPAIRS — ALTERATIONS
Satisfaction Assured

912 Tecumseh Road East Phone CL 6-3147

Compliments of

NANTAIS SPORT SHOP

Red and Russ

2053 Wyandotte St. West CL 2-7422

Dedication . . .

In sincere dedication to Dr. J. E. Hett, who for many years served the people of this community. Who inspired them with his courage and willingness to give of himself to the health of his fellow men and his innate love of that giving. A man who truly exemplifies the virtues of a fine man: Loyalty, strength, merit, efficacy, valor, and who had a deep admiration for humanity, and in return was loved and admired by all.

by his Grand Niece
Mrs. Beatrice Hett Lesperance

–above all . . .

THE RCAF

a time of Decision

As a young man about to graduate from university you will soon be deciding upon your future. This decision if it is to be a sound one will require your careful assessment of all available opportunities, as well as your own potential.

The Royal Canadian Air Force has always offered challenging opportunities in air crew which have attracted university graduates from all faculties. Today, almost without exception, the officers in senior air force appointments are degree men, most of whom have risen to their present positions after entering the RCAF as pilots or observers.

With the expanded role, the advances being made in flying techniques and the heavier demands being placed on executive officers, the RCAF now offers even a greater challenge to the young man with a university background.

See Your Career Counsellor Today.

Big Business

The RCAF is Canada's biggest business — employing some $70,000 people and operating a billion dollar organization. It is a dynamic and expanding one in which applcation, knowledge and initiative are recognized and fully rewarded.

The aircrew officer works with the most advanced equipment — equipment that demands in its operation people with a developed capacity for learning.

RCAF Recruiting Unit

Recruiting Unit
665 Ouellette Ave
Windsor
CL 3-6326

THE ROYAL CANADIAN AIR FORCE

"Distinctive Furniture Costs No More—
But Retains Its Attractiveness Longer"

BERNHARDT'S LTD.

FURNITURE & APPLIANCES

1645 Wyandotte S. E. Phone CL 4-7568

Peck Insurance Agency

Congratulations

Established 1898

CL 3-6992 WH 5-3405

O'HALLORAN ELECTRIC

INDUSTRIAL AND COMMERCIAL LIGHTING
SPECIALIZE IN FLUORESCENT LIGHTING

CL 2-8095 24 Hours Service

COMPLIMENTS OF

SPIC & SPAN

CLEANERS — LAUNDERERS

"Our Cleaning is an Art"

SEVEN SMART STORES TO SERVE YOU!

C. A. MADY & SONS, LTD.

Home of Modern Furniture, Televisions
Appliances and Carpeting
Open Daily 9:00 a.m. to 9:00 p.m.
Phone WH 5-1117

4735 Tecumseh Rd. E. at Pillette
151 Tecumseh Rd. W.

BRYANT PATTERN & MFG. CO. LTD.

SALES & SERVICE

For Automatic Heating With
OIL — GAS STOCKER FURNACES

449 Shepherd E. CL 2-7275

For Your Viewing Pleasure . . .

CKLW-TV

ON CHANNEL 9

And for Your Listening Pleasure . . .

CKLW AM and FM

800 on Your Radio Dial

TODAY, the opportunities offered by Canada are greater than ever before. And, in step with these opportunities, our country's need for college graduates is equally great.

From the records established by previous students of Assumption University, we know there are none better trained in their chosen fields than you who are graduating this year. With such schooling, you can look forward with confidence to making important contributions to the broader horizons that lie ahead.

We are pleased to have this opportunity of saying a friendly "Hello" to each of you. With God's blessings, may you assume your individual place in Canada's great future with the confidence your schooling warrants.

Bendix-Eclipse of Canada, Ltd.

WINDSOR, ONTARIO

SUBSIDIARY OF

Bendix
AVIATION CORPORATION

IN CANADA

....THE FORWARD LOOK IS ANOTHER NAME FOR PROGRESS

One look at any of the five exciting new Forward Look cars as it rounds a corner and flashes brilliantly down the street is enough to convince you. Progress . . . and the Forward Look do mean virtualy the same thing.

But this progress, as exemplified by the Forward Look is not confined only to the great advances in automotive styling with which you are familiar: It is expressed in many ways, and in many areas of Canadian life.

The Forward Look is symbolic of the dynamic growth that has made this nation rich with opportunity in every field of human endeavour.

CHRYSLER CORPORATION OF CANADA, LIMITED

ADRIENS COFFEE SHOP

The Home of Good Foods

198 Pitt Street West Phone CL 4-6617

HALMO Jewellery Store

1368 Ottawa Street Phone CL 3-1508

BEARCAT HOME APPLIANCES

Television - Refrigerators - Washers - Ranges

680 Wyandotte Street E. Phone CL 3-6353

BRIDGE SODA BAR

2846 UNIVERSITY WEST

Vince La Fontaine, Prop.

HERBERT WINCH

Building and General Contractor
Repairs - Alterations
Residential, Commercial, Industrial

564 WINDSOR AVE. CL 2-3431

Laurence Bernhardt Interiors

DECORATORS

Custom Drapery Service

Phone CL 4-8064 1825 Wyandotte St. E.

CAMPUS RESTAURANT
& RECREATION CENTRE

2505 Wyandotte W. CLearwater 6-3571

HANDEE

PLASTIC MATERIALS

- Plexiglas
- Vinyl
- Acetate
- Rod—Tubing

Fabrication of All Kinds

543 Rankin CL 3-4094

CLARK TRAVEL SERVICE

•

76 UNIVERSITY AVE. W. CL 4-4397

Compliments of

Williams Kosher Meat Market

475 Wyandotte Street East
Windsor, Ontario

Compliments of

CHICKEN COURT

CL 2-7226

531 Pelissier Street—Next to Y.M.C.A.

MEYERS STUDIO

PORTRAITS — WEDDINGS

Child Studies — Graduations & Passports

CL 4-5444 596 Ouellette

Katherine's Beauty Salon

Our Aim is Perfection

Specializing in HAIRSTYLING & COSMETOLOGY
Evening Appointments
Stretch the Buying Power of Your Beauty Dollar
Free Parking

816 Pillette WH 8-2021

F. E. DAYUS COMPANY

BONDED ROOFING

2465 Howard CL 4-7571

Triangle Contracting Co. Ltd.

Steel Erectors - Building Contractors
General Contractors - Caulking
Industrial, Commercial, Domestic
CRANE RENTALS
All Types of Welding

1711 Moy CL 4-6001

JOHN WEBB

CLASS RINGS—SILER TROPHY CUPS

Diamonds—Watches—Jewellery
Imported English Silverware and China

552-556 Ouellette Ave. Windsor, Ontario

"TEACH ME GOODNESS'
DISCIPLINE & KNOWLEDGE"

(Inscription taken from the east elevation
of the New University Library Building)

WOODALL CONSTRUCTION LTD.

General Contractors

WINDSOR, ONT.

J. T. LABADIE LTD.

CADILLAC BUICK PONTIAC
VAUXHALL

465 Goyeau St. Windsor, Ontario

PHIL LARSH JR.

Sales Representative

Bus. CL 4-6491 Res. CL 2-9036

Compliments

HOTEL DIEU

OF

ST. JOSEPH SCHOOL

OF NURSING

E. T. LAFRAMBOISE

Pontiac, Buick, G.M.C. Trucks

Amherstburg Ontario

Compliments of

POOLE'S

Quality Fish

101 WYANDOTTE STREET WEST

RYAN

BUILDERS SUPPLIES, LTD.

210 DETROIT STREET

WINDSOR, ONTARIO

Compliments of

WINDSOR AUTOMOBILE

DEALERS ASSOCIATION

Compliments of

PEOPLE'S FRUIT MARKET

2109 Wyandotte W. CL 3-3302

The Original

VETERAN CAB OF WINDSOR LTD.

24 HOUR SERVICE

Equipped with 2-Way Radio

Michigan Licenses

308 Wyandotte E. CL 6-2621

CANADA'S
GROWTH—STRENGTH—AND HEALTH
ASK THE FINEST

Our answer is this mark

CANADA PACKERS
PLEDGE OF FINEST QUALITY

Wherever you see this Canada Packers' pledge of finest quality you have assurance that everything is being done that our research people—our suppliers—our plant people—our distributors can do to give you the very best possible products of their kinds.

Maple Leaf Meats—Poultry—Eggs—Butter—Cheese
Maple Leaf Pre-Packaged Frozen Meats
Maple Leaf Soaps and Detergents
York Canned and Frozen Foods
Margene Margarine Domestic Shortening

CANADA PACKERS
PLEDGE OF FINEST QUALITY

Compliments of

UNION GAS COMPANY LIMITED OF CANADA

WINDSOR, ONTARIO

Compliments of

WONDER BAKERIES LIMITED

Bakers of Wonder Bread, Cakes, Sweet Goods & Pies
Decorated Cakes for Every Occasion

337 Salter Avenue Phone CL 4-5107

L. M. ROSEN

General Insurance — Real Estate

MORRIS BLVD.

CL 2-7279 CL 2-7314

VETS CLEANERS

congratulate
Assumption University of Windsor

704 Felix Ave. CL 6-5484

CANADA STORAGE CO. LTD.

CANADA & U.S.A
Agent for MAYFLOWER Local and Long
CL 4-9895
If Line Busy Call CL 4-9642 1112 Dufferin Pl.

BART EVON FURNITURE

We Have the *KROEHLER* Line
"Add New Life to Your Home Life"
Headquarters for Newlyweds & To-Be-Weds
No. 18 Highway, LaSalle
RE 4-7851

Compliments of

Bob Agnew Appliances

NECCHI SEWING MACHINES

419 Pelissier St. CL 4-2571

COMPLIMENTS OF

WALKERVILLE MEN'S SHOP

CLOTHING FOR MEN

1600 Wyandotte Street E.

BAILLIE'S MUSIC CENTRE

RECORDS—PHONOS—MUSIC

Jim Baillie Wray Rutledge

320 Pelissier St. Phone CL 2-0369

Singer Sewing Machine Company

Mr. Vanthournout, Mgr.

481 Ouellette Avenue CL 4-5157

Compliments of

HAMILTON'S DRUG STORE

1502 University W. Phone CL 4-3902

Devine Brothers Equipment

TOOLS — EQUIPMENT
Sales and Rentals

144 Aylmer Ave. Phone CL 2-7614

CANADA BREAD CO. LTD.

1031 WALKER ROAD
CL 4-2589

Compliments from

(TOOTS) MERESKY FURNITURE

971 Wyandotte St. E. CL 4-6269

An Old Alumnus of Assumption

MORRIS TINSMITH

Sheet Metal Work

Eavestroughs and Furnace Works

888 Drouillard CL 4-3798

Compliments of

Zimmerman Dancing School

2037 Wyandotte W. CL 3-2266

Say It With Flowers . . .

Compliments

WINDSOR RETAIL FLORISTS ASSOCIATION

TO THE CLASS OF 58

The New Home of Holy Redeemer College

Holy Redeemer College

Holy Redeemer College is the major seminary of the Redemptorist Fathers for English-speaking Canada. It is located at 925 Cousineau Road West, just off Huron Line, about 5 miles from the University Campus.

Courses comprise 4 years of philosophy and arts, and 4 years of theology.

The College is staffed by 13 Redemptorist priests who teach the courses of theology, philosophy and arts. Economics, biology and French are taken at University and Essex Colleges.

The new College was designed by Barry Byrne and Parks of Evanston, Illinoise. Structural, mechanical and electrical drawings for its construction were drawn up by Mr. Charles E. Gillin of London, Ontario. Eastern Construction Company, Windsor, erected the building.

Built of concrete block with brick face and limestone trim, the College comprises seven distinct units, and covers an area of 108,700 square feet. Tower and cross rise 108 ft. 6 in. above grade level. Fifty-seven students are in residence this year; there are accomodations at the present time for eighty-one. The library has a capacity of 50,000 volumes.

The Redemptorists are a Congregation of priests and brothers founded in Italy in the year 1732 by St. Alphonsus Mary de Liguori, Doctor of the Church. Their principal work is the preaching of missions, retreats and other extraordinary preaching assignments. For this purpose Redemptorists in English-speaking Canada maintain some 30 parishes and foundations with a rapidly growing mission field in Japan.

Students at Holy Redeemer come from every province in the Dominion and upon completion of studies will be assigned to mission work in one of the Redemtorist centers from St. John's, Newfoundland to Vancouver, B.C. Some will be sent to Japan, some will be posted for further study at universities in America or Europe.

Holy Redeemer College is very happy to be part of the new Assumption University of Windsor and intends to contribute in every possible way to the caliber, growth and prestige of the University.

Very Rev. G. Owens, C.Ss.R.
President

Holy Redeemer College is the Seminary of the Redemptorist Fathers

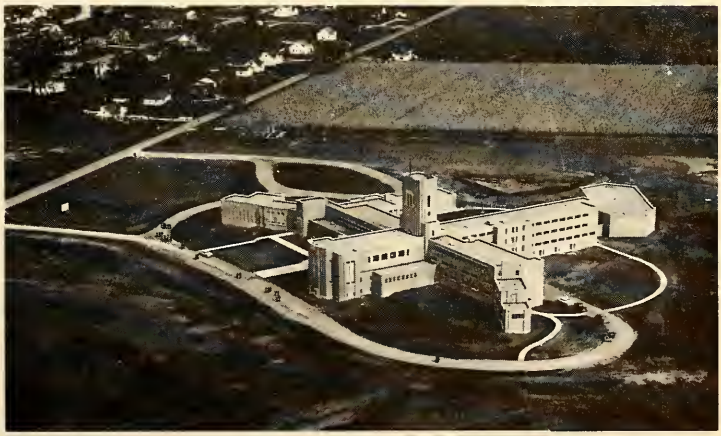

Compliments of

CONFEDERATION COAL & COKE

3510 Russell Street

Windsor, Ontario

CL 3-5214

BRANCHEAU HARDWARE

•

25821 Van Born Detroit, Mich.

PITHE ELECTRIC LTD.
Electrical Contractors
— We Specialize in Lighting —
INDUSTRIAL—COMMERCIAL WIRING
1285 Marentette CL 6-4981

McKEE MORRISON ELECTRIC CO. LTD.
866 Tecumseh Rd. E. CL 6-3138
AFTER HOURS
Alex Morrison—120 Glidden, Riverside—WH 5-4366
Andrew McKee——2898 Alexandra——CL 3-7154

Congratulations to the
Grads of "58"
from

Windsor Hotelmen Association

Prince Edward Hotel
Norton Palmer Hotel

COMPLIMENTS OF

LEN KANE'S

"Man About Town Shop"

Headquarters for All Collegiate Styles

OPEN A CHARGE ACCOUNT

316 Pelissier St. CL 2-1733
1321 Ottawa St. CL 4-7100

Best Wishes of

WALKERVILLE BAKERY
1767 Wyandotte E.
CL 4-1901

ERIE Paint & Wallpaper Ltd.

GLIDDEN PAINTS

670 Goyeau CL 6-5406

ROY and HUEBERT LTD.
PAINTING CONTRACTORS
Spray Painters
1445 Tecumseh E. CL 6-3151

COCA-COLA LTD.

Mayor M. Patrick and students from Assumption University of Windsor, admiring the 1957 Year Book.

Compliments of

MAYOR MICHAEL PATRICK

I am grateful for the opportunity given me to extend the congratulations and best wishes of the people of the city of Windsor to Assumption University of Windsor.

Windsor and Essex County is indeed fortunate in having educational facilities of such high standards to meet the ever increasing demands for higher education for our boys and girls.

As you continue to grow and expand in accordance with accepted university practice by affiliating with liberal arts colleges and by adding new courses, you will continue to merit the respect and admiration of all our citizens.

Controllers:
W. Ernest Atkinson
Mrs. C. H. Montrose
R. M. Fuller
Dr. Roy Perry, D.D.S.

Aldermen:
Archie Munroe
W. Fairlie
D. C. O'Brien
O. M. Stonehouse
Bernard Newman

Aldermen:
W. C. Riggs
Lorne Rogers
W. John Wheelton
Maurice L. Belanger
John Charlton

WOODALL GOLF RANGE
AND PAR 3 COURSE
18 Hole Pitch & Putt Golf Course (18 Par 3 Holes)
40 Tee Golf Range
10 Tee Winter School—18 Hole Miniature Course
Complete Line of New & Used Golf Clubs & Bags
Charlie Warren, prop.
2450 DOUGALL CL 3-9480

BORDER CITY WIRE & IRON LIMITED

961 Walker Road CL 6-3411

Compliments of

Evelyn Margaret Dress Shop

3222 SANDWICH STREET WEST

"Where the Customer Is King" . . .

CROWN CREDIT JEWELLERS

CL 2-2009 54 Wyandotte W. at Ouellette

W. J. BELL PAPER CO. LTD.

Branches Across Ontario

135 Church CL 4-4061

A. LOMARDO AND SON
GENERAL CONTRACTORS
- Industrial
- Commercial
- Residential Construction

1659 Benjamin CL 2-5230

The Corset Shop
Wear a Fabulous Enhance
CL 4-6484
Main Floor MEDICAL ARTS BUILDING
1011 OUELLETTE
G. A. Ingram Co. (Canada) Ltd.

Compliments of

BORDER PRESS

128 Ferry St. CL 3-3591

AUTOMOTIVE AND RADIO SUPPLIES

MACHINE SHOP SERVICE

•

Bowman-Anthony, Ltd.

WINDSOR—CHATHAM—SARNIA

COMPLIMENTS

OF

WINDSOR HOTEL SUPPLY

RICHMAN CLOTHES

"For the Sharpest Drapes in Town"

1235 Ottawa St. Next to the Kent Theatre

Compliments of
FLORIDA FRUITLAND
1412 Wyandotte East
CL 3-0919

Compliments of . . .

QUALITY MARKET

3210 Sandwich St. West CL 3-3254

Compliments of . . .
GIRARDS
AL and LEO
to
Assumption University of Windsor
866 Erie St. E. CL 6-1895

ORIGINALS BY
EDITTA
DRESSMAKER—DESIGNER
No Pattern Necessary
EDITTA JAPUNCIC
1802 Gladstone CL 4-5342

WINDSOR PLUMBING

and

HEATING COMPANY

LIMITED

Plumbing & Heating Contractors & Mechanical Engineers

705 Glengarry **CL 6-5401**

EASTERN
CONSTRUCTION
COMPANY LIMITED

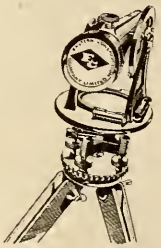

GENERAL CONTRACTORS

416 MT. PLEASANT ROAD
TORONTO

AIRPORT ROAD
WINDSOR

For all your banking requirements

IMPERIAL

the **BANK** *that service built*

F. J. Dorschell, Manager
Sandwich Branch

There are seven branches to serve you in the Windsor district.

Two Essential Services

HYDRO — WATER

furnished by

The Windsor Utilities Commission

BEST WISHES

to

All the Students

at

Assumption University of Windsor

from

"SMITH'S"

Windsor's Largest Department Store

GREETINGS!

Don. BROWN, M.P.

ESSEX WEST

Compliments of

Brown's Silk Shoppes

WINDSOR—CHATHAM—SARNIA
LEAMINGTON—ST. THOMAS

Lakehead Motors Ltd.

CHRYSLER - PLYMOUTH - FARGO

Sales and Service

★

Port Arthur and Fort William, Ont.

WILD STUDIOS
PHOTOGRAPHERS

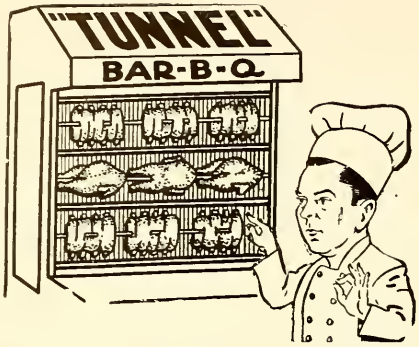

BAR-B-Q SPARERIBS OR CHICKEN

ENTIRELY AND DELICIOUSLY DIFFERENT

For Delivery Service (25¢ Minimum Charge)

58 Park St. E. Call CL 4-7717

Opposite Tunnel Car Exit

WINDSOR — CANADA

Try Our BREAKFAST SPECIAL — Always Open

Compliments of

Grinnell Bros. Music House

•

1430 Tecumseh E. CL 3-7750

OSBORNE LUMBER CO.

Lumber and Millwork—Coal and Coke

MILL ST. and HURON LINE

Phone CL 4-4383

Compliments of

HARRY GRAY

PROPRIETOR

To the Class of "58"

Ottawa Street at Moy

BEST WISHES . . .

From an alumnus who looks with pride upon the progress of Assumption University of Windsor.

★

PURITY DARIES LTD.

Windsor Body & Fender Limited

M. F. Bernachi - Res. WH 5-4527

H. L. Bernachi - Res. WH 5-8261

COMPLETE AUTO TRIMMING & GLASS

SPRAY PAINTING & DUCO ENAMEL

COLLISION WORK

Estimates Free

Call CL 6-4953

280 BRIDGE AT LONDON

THOMSON PRODUCE

ESSEX COUNTY FOOD DISTRIBUTORS

Office: Producers Cold Storage Bldg.

1518 Mercer Street

Windsor — Ontario

DETROIT INTERNATIONAL BRIDGE COMPANY

Iron Fireman Stokers
Reduce Your Fuel Costs — Save Labour
Plumbing—Heating—Air Conditioning
JEFF KEARN LTD.
342 Park St. West CL 3-3636

McIntyre Upholstering
REPAIRING—RECOVERING—REFINISHING
Custom Built Furniture
Phone CL 3-3937 161 Sandwich St. W., Windsor

SOUTH WINDSOR CAB
TAXI STAND AT
Elmwood Hotel & Dorwin Centre
AMERICAN LICENCES
24 HOUR SERVICE—CL 3-3588
2258 CHARL

Compliments of
Bellvue Tavern
George Bacon, Prop.
Phone CL 3-9471

NATIONAL PAINTING & DECORATING LTD.
BRUSH & INDUSTRIAL SPRAY
Painting Contractors
725 WYANDOTTE EAST
CL 3-1715 and CL 2-3321

Luigi's Congratulates . . .
Assumption University of Windsor
LUIGI'S SPAGHETTI HOUSE
R.R. 1 Huron Line CL 4-6369

CHALMERS BROS. SERVICE
IMPERIAL ESSO DEALERS
92 Erie E. CL 4-8422
2260 Tecumseh E. CL 2-2043

Compliments of
Strong Meat Market
3010 Tecumseh East

Lessons Summer and Winter

FIRTH BROS. LIMITED

"Direct Importers of British Woolens"

Phone CL 3-6952 256 Ouellette Ave.

BEATTY WASHER STORE

SALES & SERVICE

Parts for All Makes

671 Wyandotte E. CL 3-3557

BARBARA WOOD LIMITED

504 Victoria Avenue—Windsor

CL 3-6341

DIRECT MAIL ADVERTISING
TELEPHONE ANSWERING—SECRETARIAL

Compliments from

TAM O'SHANTER

CLOTHES FOR MEN

For Made to Measure and Ready to Wear

Clothes of Distinction

WYANDOTTE STREET NEAR BRIDGE

Wright's TEMPLE of SERVICE

505-515 East Hancock, Detroit

Telephone TEmple 1-2816

WYANDOTTE SERVICE STATION

406 WYANDOTTE ST. WEST AT CHURCH
CL 6-3938

Compliments of

SIRE SHOP FOR MEN

2180 Wyandotte W. Windsor

333 Ouellette Ave. Windsor, Ont.
Telephone CL 3-7411

SHOES—SPORTING GOODS—LUGGAGE

COMPLIMENTS
OF
WINDSOR PACKING CO . LTD.

Compliments of

KAPLAN'S FURNITURE

WINDSOR, ONTARIO

1623 Wyandotte St. E. Phone CL 3-8500

TRIANGLE CONTRACTING CO. LTD.

Specialists In

STEEL ERECTION

STEEL SASH DOORS AND OPERATORS

1711 Moy CL 4-6001

Mutual **OF OMAHA**

Your Health is Your Wealth

Insure it with B. E. VOEGELIN Agencies
thru-out Southwest Ontario

PEERLESS STEEL CO. LTD.

Hot and Cold Rolled Plates, Sheets, Strips
Angles, Flats and Round

Custom Shearing

Breaking — Rolling

1319 McDougall CL 4-2587

For the BEST MEATS Ask for

FLAVORTITE

Hams—Wieners—Bacon—Lunch Meats

Made by **ESSEX PACKERS LTD.**

Windsor Hamilton

For Better

Service . . .

EVERY DAY

CALL

STERLING

CL 2-7241

For MASONRY UNITS
READY-MIX CONCRETE
and all your
BUILDERS' SUPPLIES

STERLING BUILDING MATERIALS
LIMITED

MEDICAL ARTS
DISPENSARY
PRESCRIPTIONS
Motorized Delivery Service
1011 Ouellette CL 2-1193

Also Operating—
MALLETT'S PHARMACY
4785 Wyandotte E. WH 3-1511
(AT LAWRENCE)

GROCERIES CL 3-3831

MEATS CL 3-5842

SERVICE MARKET
480 LONDON STREET WEST

D. MATHESON—C. SINCLAIR

Proprietors

Compliments of Windsor & Detroit Tunnel

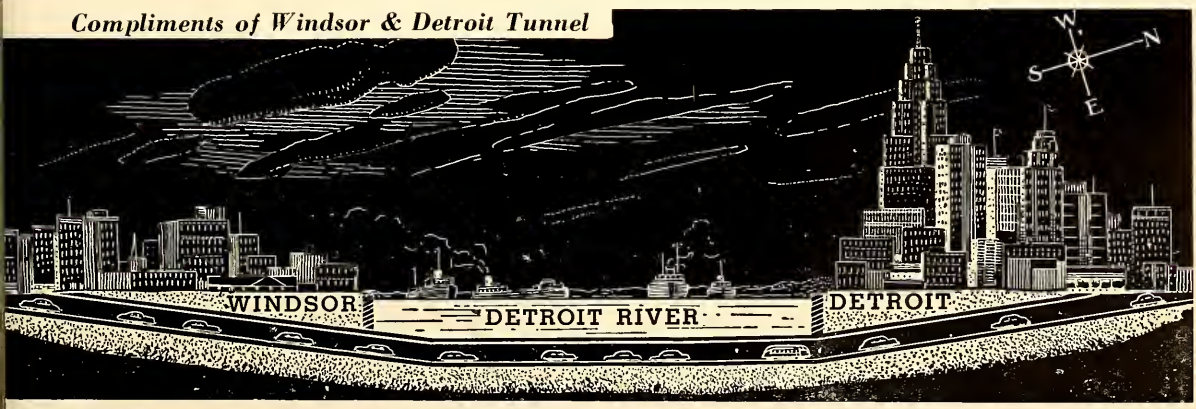

WINDSOR-DETROIT AUTO TUNNEL

The Only International Sub-Aqueous Vehicular Tunnel In The World

Directly Connecting Downtown Windsor With Downtown Detroit

Compliments of

Empire Hanna Coal Division

THE M. A. HANNA CO.

3304 RUSSELL STREET

Coal For Every Purpose

Best Wishes

Stafford Foods Ltd.

TORONTO, CANADA

Leaders in Fine Foods

HUSSEY

PLUMBING, HEATING & VENTILATING
LIMITED

J. M. Hussey, President

2117 Forest Ave. Windsor CL 2-2156

Compliments to

Assumption University of Windsor

from

Borden Milk Distributors

A Good Name in Windsor for More Than 50 Years

Pond's DRUG STORES

OUELLETTE AVE. at London St. - CL 4-2505
OUELLETTE AVE. at Wyandottte St. - CL 4-2507
WYANDOTTE ST. E. at Hall Ave. - CL 4-1334
OUELLETTE AVE. at Shepherd St. - CL 4-2272
OUELLETTE AVE. at Giles Blvd. - CL 4-1023
WYANDOTTE ST. at Partington - CL 6-2695
OTTAWA ST., 1341 - - - - - - - CL 3-8828

"There's One Near You"

Compliments of

PARAMOUNT WINDSOR THEATRES LIMITED

Operating the

CAPITOL - PALACE - TIVOLI PARK and CENTRE THEATRES

SINCE 1906

NASSR FRUIT CO.

WINDSOR

This Book Printed

by

The Windsor Daily Star

PRINTING DEPARTMENT

CL 6-5511

WINDSOR BUSINESS COLLEGE

R. J. SERVICE, Principal

DAY AND NIGHT SCHOOL

We Specialize in

Advanced Business Education

Member: Business Educators' Association of Canada

BANK OF MONTREAL BUILDING

15 Chatham St. E. **Windsor, Ont.**

Phone CL 3-4921

Compliments from

Donald Fielding and Co.

★

4315 SEMINOLE

WH 5-2351

Nothing Equals the Glamour

Of a FINE LAZARE FUR

Over the years Lazare's has been known as specialist in Fine Furs offering only outstanding quality, authentic styling—Furs fashioned by experts, surprisingly moderate in prices. And, you have the advantage of a very large selection from which to choose.

LAZARE'S FURS

493 Ouellette Ave., Windsor

Compliments to

Assumption University of Windsor

from

RENDEZVOUS TAVERN

Compliments of

VARSITY SPORTS CENTRE LTD.

London - Windsor - Chatham

SCHOOL OUTFITTERS

"The right equipment for every sport"

A. Whitley Limited

Royal Electric, Office and Portable Typewriters

Office Machines, Equipment and Systems

—★—

86 Chatham St. W. CL 3-5231

Compliments

"THE MACCABEES"

Insurance With a Heart

ALEX SAMUEL

★

CL 3-7125 — CL 3-8804

137 Ouellette Ave. Windsor

Compliments of . . .

WHITE

RESTAURANT

and

"THE ELBOW ROOM"

"Windsor's Finest"

Phone CL 2-8084 33 Pitt St. E.

WINDSOR, ONTARIO

COMPLIMENTS OF

BANWELL'S BETTER BAGGAGE

SELLING QUALITY LUGGAGE AND LEATHER GOODS FOR OVER 50 YEARS

We Invite You to Visit Our Store

494 PELLISSIER

Owned and Operated by Alumni CL 4-2982

Cliff A. Blonde, Clayt S. Blonde Windsor, Ont.

Sincerest Best Wishes

of

W. J. McCANCE & SON

321 Ouellette Avenue

CL 3-6151

REGAL PAINT & WALLPAPER CO.

- SUPER KEM-TONE
- KEM GLO
- WALLPAPER
- BRUSHES
- PICTURE FRAMING

CANADA PAINT

LUXOR RICH GLOSS ENAMEL

1304 Wyandotte E. (at Hall) CL 6-3145

OPEN ALL DAY WEDNESDAY

Compliments from . . .

ARTHUR GILBO & SON

Automatic Phonographs Installed on a Percentage basis to Restaurants, Soda Bars, etc.

2875 Dougall Rd. CL 3-8044

DOMINION TREE EXPERTS

John Morrissey, Prop.

SPRAYING TRIMMING SURGERY

LANDSCAPE ARCHITECTS

Contracts Accepted Anywhere in Canada

974 Windermere Windsor CL 2-6362

SCOTCH WOOL SHOP

480 Pelissier St. Phone CL 3-7142

SHORTY'S GARAGE

REO TRUCKS and BUSES

FRUEHAF TRAILERS and EQUIPMENT

849 Walker CL 4-3480

IF LINE BUSY CALL CL 4-3715

Good Enough for Everybody

Not Too Good for Anybody

Chesterfield Barber Shop

4711 John R. Street Albert E. Mack, Prop.

MARIO'S TAVERN

Ideal for Club Parties

NO COVER NO DOOR NO MINIMUM

755 Ouellette - Windsor

Phone CL 4-3392 Free Parking

McDONALD'S Camera Shop

- EVERYTHING PHOTOGRAPHIC
- Everything Photographic
- Cameras—Projectors
- Rentals—Sales—Repairs
- Sound Equipment—Tape Recorders
- Ansco—Kodak

Bob McDonald

Lionel Tidridge—A.P.S.A.

620 Goyeau (at Wyandotte) CL 3-2167

MERCHANTS PAPER CO.

(WINDSOR) LTD.

975 Crawford

CL 3-6339

BYRON Blueprinting Service Ltd.

Complete Photo Copy Service - Blue & White Prints

Photostat Prints - Photographic Enlargements

Pick-Up and Delivery

77 Wyandotte E. CL 4-8662

CONN Stamp and Shipping Supplies Ltd.

Rubber and Steel Stamps - Marking Inks

Name Plates - Corporate Seals

Numbering Machines - Checks & Badges

Staplers & Tackers - Tape Dispensers

STENCIL - CUTTING MACHINES

for all your marking and shipping problems

384 University W. CL 3-3534

Compliments of

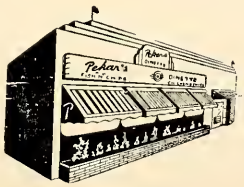

PEKAR'S DINETTE

754 Ouellette

Capitol Egg & Poultry Co. Ltd.

WHOLESALE DISTRIBUTORS

485 Pitt St. CL 4-3251

CHAS. W. JESSOP

Plumbing—Heating—Sheet Metal Work

639 University W. Phone CL 4-3952

DIANE

Shoes for the Entire Family

2 GREAT STORES

537 Ouellette Ave. 1329 Ottawa St.

Herald Press Limited

Since 1890

Printers—Bookbinders—Lithographers

424 PITT STREET WEST

Windsor Ontario CL 6-3129

BALI-HI MOTOR HOTEL

Completely Air Conditioned

Banquet and Conference Rooms Available

1280 Ouellette CL 6-4575

WOOLATT FUEL & SUPPLY CO., LTD.

BUILDER'S SUPPLIES—COAL — COKE

In Business Since 1905

2171 Ottawa St.—Windsor CL 4-2558

METROPOLE HOTEL

"FOOD IS OUR BUSINESS"

Open Daily 10 a.m. to 2 a.m.

For Reservations and Information CL 3-3591

917 Walker Road Windsor, Ont.

J. Brochert and Company

Custom Upholstering and Drapery Service

J. Brochert

824 Tecumseh Rd. East

Phone CL 2-7943 Phone CL 6-3191

Coleman Oil Heaters & Appliances - Sales & Service

BERT SMITH'S

MARKET HARDWARE

General Hardware, Paints, Kitchenware

243 Pitt Street East Phone CL 3-7672

Compliments . . .

MEMBER FIRMS

of

Windsor Funeral Directors Association

RIVERSIDE TAXI

W H 5-3311

208 RIVERDALE, Riverside

STAND 1— Wyandotte E. at Villaire

STAND 2—At Abar's

STAND 3—Dominion Store, Riverside

J. E. MURPHY

Sheet Metal Co. Ltd.

EST. 1921.

Industrial Sheet Metal Work

595 TECUMSEH EAST

CL 3-3203

After Hours Mgr's Res., WHitehall 8-0432

(J. E. MURPHY JR.)

Portraits . . .

IN OILS BY APPOINTMENT

Studies Painted from Life and Photographs

Specializing in Child Studies

SERGIO DE PAOLI

PORTRAIT PAINTER

CL 2-3050

STUDIO AT 542 BRANT

ANNE'S DRESS SHOPPE

1322 Wyandotte East Corner Hall

Complete Ladies Wear

Specializing in Juniors Wear

LIVINGSTON

WOOD MANUFACTURING LTD.

TILLSONBURG, ONT.

Branch plant Windsor, Ont.

For Better Education it's
ASSUMPTION
For Better Furniture it's
TEPPERMAN'S
Ottawa at Pierre Phone CL 6-2451

Congratulation to the Grads of "58"
from
HOUCH AND KOHLER LTD.

Compliments of
ALUMATIC OF CANADA LTD.
6161 Tecumseh Rd. E. WH 5-1105

WHITE Plumbing & Heating Co. Ltd.
Call CL 3-7512
Rear 954 University W.

T. J. ENSOR & SONS, LTD.
DESIGNERS — FABRICATORS
ERECTORS
STRUCTURAL STEEL
261 Shepherd E. CL 4-9258

MASTER CLEANERS
(two plants to serve you)
1081 Ottawa 1249 Grandmarais
CL 3-6335

ALEX. W. DUDA
REAL ESTATE—GENERAL INSURANCE
Specializing In
Residential Properties & Appraisals
CL 2-3507
Insurance Department . . .
CL 2-0213
1089 Ouellette Ave.

Compliments of
SCOTT NURSERIES
RE 3-2212
KINGSVILLE

BETTY ANN Beauty Salon
(Beatrice Lavender, Prop.)
We Specialize In
- PERMANENT WAVING
- HAIR TINTING
- HAIR CUTTING & STYLING

Fully Experienced Operators
1310 Gladstone (at Ottawa) CL 2-1495

Compliments of
MUNRO BOTTLING CO.
1276 Drouillard WH 5-2418

Compliments of
White Laundry and Dry Cleaning of Windsor Ltd.
938 Wyandotte St. E. Phone CL 4-3213

Compliments of
THIBODEAU EXPRESS
1845 Walker Road, Windsor CL 3-6275

JENNY'S LUNCH
2424 University W. CL 3-0083

The Dominion House Hotel

Where Particular People Congregate

Catering to
DINNERS — BANQUETS — WEDDINGS

Reservations: CL 4-6221 3140 Sandwich St. W.

Compliments of

STEVE PARIS

53 Pitt East CL 4-3082
29 Wyandotte E. CL 4-3882
4750 Wyandotte E. WH 5-0415

COPELAND'S BOOK STORE

485 Pelissier CL 2-1157
1421 Tecumseh Blvd. E. CL 2-2410

WILTON SOUND EQUIPMENT COMPANY

920 Ottawa CL 4-1959

Compliments of

A FRIEND

Compliments of

PURITY MEAT MARKET

1482 Langlois CL 3-0013

The Young Men's Christian Association
and
The Young Women's Christian Association
In Windsor

Y.M.—Y.W.C.A.
World-wide Membership
Open to all people

511 Pelissier St. CL 4-8673

GUS'S BAR-B-Q

DINNERS FOR YOUR FAMILY A SPECIALTY
"Open 24 Hours Daily"
For Take Out Orders or Delivery Service
Call CL 6-2544
2685 HOWARD

Compliments of

SIRE SHOP FOR MEN

2180 Wyandotte W. Windsor

TED'S DELIVERY SERVICE
WH 5-7740
1715 Drouillard
City Wide General Cartage

REMINGTON DRY CLEANERS

Pleasing You Means Success to Us
All Work Done on Premises
CITY WIDE SERVICE
REPAIRS, ALTERATIONS, ETC.
CL 3-5743
70 SOUTH PACIFIC

REGAL PAINT & WALLPAPER CO.

CANADA PAINT
LUXOR RICH GLOSS ENAMEL
1304 Wyandotte E. (at Hall) CL 6-3145

Compliments of
PEELES LIMITED
TO THE CLASS O F"58"
Toney, Baby, General Manager
1319 McDougall

BAUM & BRODY LIMITED
FURNITURE—RUGS—LINOLEUMS
ELECTRICAL APPLIANCES
156 Chatham St. W. CL 3-3547
Buy With Confidence On Easy Terms

Best Wishes from
BARTLET'S
BARTLET MACDONALD & GOW LTD.
Windsor's Dependable Department Store
Ouellette Avenue Phone CL 4-2551

COURTNEY MOTEL
R.R. No. 1, Huron Line, (No. 3 Highway)
Hot water, inner spring mattresses
Carpeting from wall to wall
For Information Call CL 2-3791

A. J. STEPHENS & SON
1912 Wyandotte St. CL 3-5936

H. W. ORMEROD
& COMPANY LIMITED
Insurance Adjustors
610 Canada Trust Bldg. Windsor, Ont.

Best Wishes to
Canada's Future Greats
WINDSOR PRINT & LITHO

Fabricated
STEEL PRODUCTS (WINDSOR) LTD.
- SHEET METAL PRODUCTS
- STAMPINGS
- MATERIALS HANDLING

1537 Mercer CL 3-4691

COMPLIMENTS
OF
C. A. HOWELL & COMPANY
DETROIT, MICHIGAN

THE CROSBY PRINTING HOUSE
3670 Walker at Mitchell
CLearwater 6-6316

GRACE WILTON
Millinery
912 Ottawa at Parent
CL 4-2738 Windsor, Ont.

BURNSTYN DEPT. STORE
LADIES READY TO WEAR
Clothes for Children
1506 Wyandotte Street East

Congratulations . . .
TO ASSUMPTION UNIVERSITY
OF WINDSOR
Alderman O. M. Stonehouse
City Hall CL 3-3946

Howard Evans Service Stations
Randolph and Wyandotte West
Bridge Ave. & Wyandotte St. West
CL 2-8679

Compliments of
EASTSIDE MEDICAL LAB.
DR. R. G. GREENRIDGE
Detroit, Michigan

Best Wishes to Assumption
from the
CANADIAN BRIDGE
Division of
DOMINION STEEL and COAL
CORPORATION LIMITED
Walkerville **Ontario**

ARPIN FUR CO.

484 Pelissier St. CL 3-5612

Success and Best Wishes . . .

TO ASSUMPTION UNIVERSITY
OF WINDSOR

Mr. and Mrs. W. Anderson

2347 Kildare Road

Compliments of

W. J.BONDY & SONS

SHOES FOR THE WHOLE FAMILY

126 Ouellette CL 4-3391

Compliments to

Assumption University of Windsor

THE CHATEAU LaSALLE TAVERN

Front Road RE 4-7382

BARRETT DANCE STUDIO

WINDSOR'S FINEST DANCE TRAINING

Call for Information CL 3-2077

Res. Tom J. Barrett—CL 4-2171

795 Erie East

CANADIAN LINEN CO. LTD.

We Rent

Coats—Barber Towels—Dresses—Aprons
Table Linen—Office Towels—Banquet Linen
and Continuous Towel Cabinets

CL 3-1139

881 ERIE E.

"It Pays to Keep Clean"

BRANCH: CL 4-3141

SHUSTS'

Poultry Farms

Growers of that special meat type
Chicken and Turkey.

The Super-eating Chicken and Turkey of
all time.

Farm fresh 52 weeks of the year.

241 Chatham E. CL 4-8497

DOWNTOWN
CHEVROLET-OLDSMOBILE LTD.

GENUINE GENERAL MOTORS PARTS

Service 24 Hours

"You'll Like Our Service"

731 Goyeau St., Windsor CL 3-3541

Congratulations . . .

BRAVO CEMENT CONTRACTING

FLOORING

Metalic Mastic and Coloured

2202 Woodlawn CL 4-0811

ROY AND HUEBERT LTD.

Painting Contractor

1445 Tecumseh E. CL 6-3151

BETTY FOGEL

DISTINCTIVE LADIES FASHIONS

Sizes 7 to 46 and 14½ to 26½

675 Ouellette Ave. Vanity Theatre Bldg.

Open All Day Wednesday

LAWTON INSURANCE AGENCY

Canada Bldg. CL 3-4657

Compliments

S. W. A.

CROSS SUPPLIES & PAVING
LIMITED

CL 4-1166

1272 WINDSOR

Compliments of

SEGUIN BROS. LTD

PRINTING SERVICE

French and English Publications

922 Brant at Parent

Phone CL 3-4941

GRAY'S DRY GOODS

1407 OTTAWA

Harry Gray — Proprietor

Green's Ideal Drug Store Ltd.

Your IDA Drug Store

Prescriptions Picked-Up

1699 Wyandotte W. at Campbell

CL 3-3162

Compliments of

HOLMES DRUG STORES LTD.

101 Tecumseh West CL 3-9513

Compliments of

B & D APPLIANCE PARTS LTD.

541 Erie St. E. CL 2-7287

BERECZ FURNITURE CO.

CL 3-1101

116 Wyandotte St. E. Windsor, Ont.

•

HIGHWAY FURNITURE LTD.

No. 3 Highway R.R. No. 2, Oldcastle

CL 2-1758

Joseph Berecz — Pres.

WHAT CAN YOU DO?

A JACK OF ALL TRADES IS A MASTER OF NONE!

Today's society demands that you master some trade or profession if you are to become a success in life.

If you choose the field of Business for future career —

BE A MASTER, NOT A JACK

To become a master specialized business training is required.

Superior, Specialized Business Training can be obtained only a college that is staffed and equipped to give it to you.

What the Windsor Business College has done for thousands of other, it can and will do for YOU.

TRAIN IN THE SCHOOL THAT WILL DO THE MOST FOR YOU!

WINDSOR BUSINESS COLLEGE

R. J. SERVICE, Principal

Phone CL 3-4921

15 Chatham St. E. **Windsor, Ont.**

There's a Load of Good Eating

in the HEINZ line!

Compliments of

Pat Lyman

ESSO SERVICE STATION

Phone CL 4-4722 Patricia at Wyandotte

Zenith Radio
Corp. of Canada Ltd.

1165 Tecumseh E.

Dean Construction Co. Ltd.

GENERAL CONTRACTORS

St. Clair Beach SE 5-2612

Omega Mfg. & Book Binding Co.

Ring Binders, Yearbooks, Catalogues,

Ledgers, Plastic Binding, etc.,

464 Wyandotte E. CL 3-5791

COMPLIMENTS OF

VETS DELIVERY SERVICE

General Cartage — Moving

American License

Phone CL 3-3797

985 Tecumseh Rd., Windsor

BULMER BUSINESS COLLEGE

W. F. MAHONEY, B.A., PRINCIPAL

Free Employment Bureau For Graduates
Imperial Bank Building

44 University W. CL 3-8202

L. M. Hampton Moving Co.

1633 Wyandotte St. E.

CLearwater 2-1159

Compliments of

FERRON PHARMACY

559 Tecumseh Rd. E.

Sandwich East, Ont. Tel. WH 5-2042

A PLEASURE . . .

It has been a genuine pleasure dealing with Assumption University of Windsor

IMPERIAL POULTRY CO. LTD.

Dealers in Live and Dressed Poultry

Watford, Ont. Tel. 241-242

Compliments of

MARRA'S

BREAD LIMITED

BREAD — SWEET GOODS — CAKES

London — Chatham — Amherstburg

ONTARIO

RAYMOND RENAUD AND SON

Housemovers -- Contractors

547 Oak St. CL 3-5530

ACE CHAIR RENTAL

BRIDGE AND BANQUET TABLES
CHAIRS TO RENT

• Beverage Glasses • Dishes - Cutlery
• Coat Racks

Always Clean Equipment

S. J. Pageau, Owner CL 2-3309

TENO'S TOGGERY

LEO. TENO

Windsor Ontario

Compliments of

TWIN PINES DAIRY

636 Aylmer Ave. Phone CL 4-5109

Compliments

Whiteman Furniture Co. Ltd.

THE STORE THAT SATISFIES
LOWEST PRICES IN WINDSOR

1182-90 Wyandotte E. CL 4-1506

It has been a wonderful experience for us to work together to bring you a review of the activities of a happy year, in this the nineteen fifty-eight edition of the Ambassador. Especially to our many friends who are graduating we wish a pleasantly successful future.

Peggy Owens

Carl "Sandy" Dettmann

Jack Duggan

E. Bayfeet CAB

John Danesi

John D. Cole

Gail Lynch

James Caron

Mary-Ann Kennedy

Jo-Ann Halladay

Dave McLevin

Fran O'Connor

Norma Labute

Mrs. Charlotte Perry M.A.

Jerry J. Sadon

R.S. Pazikas S.B.

Joe Fitzpatrick